reflector

49

Georgia Southern University
Zach S. Henderson Library

Cat Dooley

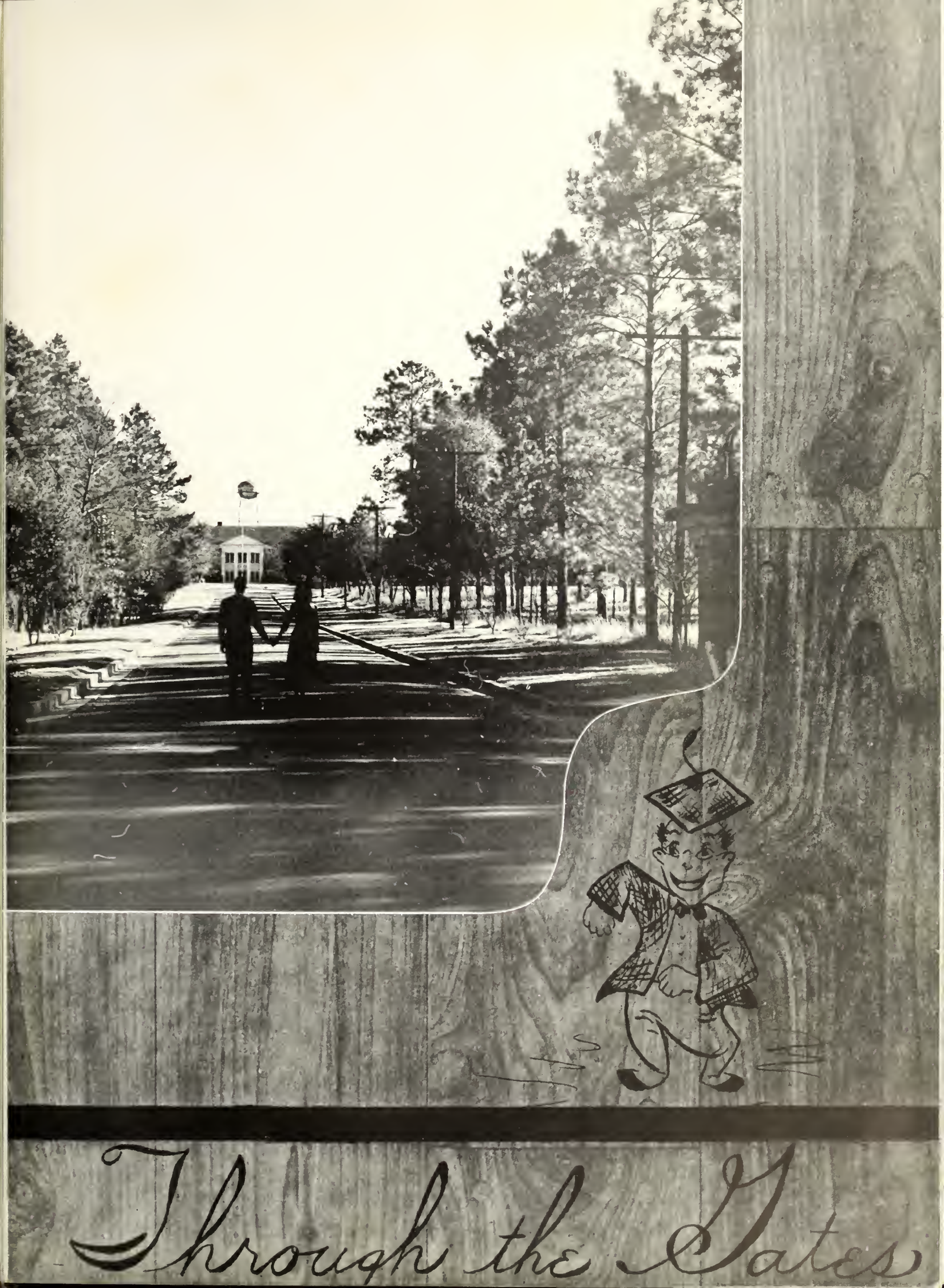

Through the Gates

and into these buildings

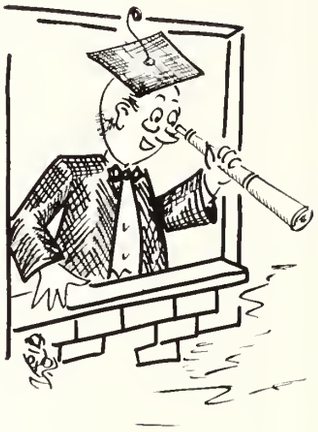

sanford hall

east hall

ad building

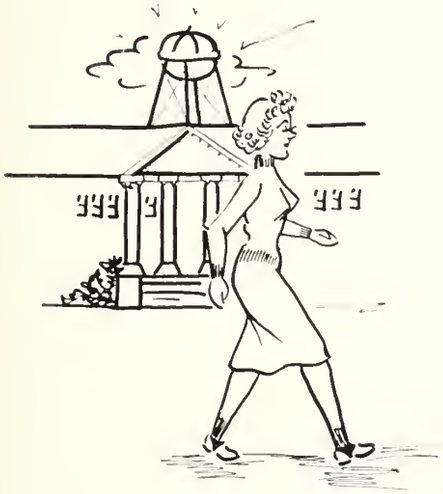

lewis hall

come our students

west hall

where we practice

the things they do . . .

F.B.L.A. meet at T.C. Campus

The Freshmen Officers look forward

Relax in the Library

Attend the Faculty Formal

and . . .

Gunter smiles through registration

Rehearse and rehearse for "Claudia"

The new Shag — natch!

A gay foursome at the Vets' Dance

the things they don't

make this . . .

GEORGIA

The 1949 Reflector

published by the

senior class

of

TEACHERS COLLEGE

which we dedicate to

dr. herbert weaver

We, the Seniors of '49, want to present our loving cup to Dr. Weaver. We dedicate this *Reflector* with fond reflections on what Dr. Weaver has meant to us. He has led us in and out of the classroom in his usual quiet, efficient way. It is easy to follow Dr. Weaver for it can be done without the knowledge that your efforts are being directed, and never once has it been a dead end street.

Prior to the time Dr. Weaver came to T. C. he served in schools in Alabama as teacher and track coach. He came to T. C. in 1940 and was here for two years when he enlisted in the army and was attached to the Medical Corps. Later he attended an officer candidate school and was commissioned a second lieutenant. He was transferred to the Historical Section of the Army Air Forces where he worked on a history of the Army Air Forces, two volumes of which have been published. He was holding the rank of Major when discharged.

He married Dr. Blanche Henry Clarke, of Lexington, Kentucky, who was Dean of Women at Vanderbilt University.

Dr. Weaver received his A.B. and M.A. Degrees from Birmingham Southern College and his Ph.D. from Vanderbilt University. His thesis was published by the Vanderbilt University Press in 1945 under the title, "Mississippi Farmers, 1850-1860". He is a member of the Southern Historical Association, American Historical Association, Mississippi Valley Historical Association, and has contributed articles based on Southern history to periodicals published by these organizations.

What we really want to say is, "Thank you, Dr. Weaver." We sincerely hope that the influence that we have felt will be handed on to those who follow.

ZACH S. HENDERSON
President

here

ADMINI

Mae Michael
Secretary to President

Robert L. Winburn
Burser

Sophie Johnson
Dean of Men

B. E. Taylor
Superintendent of Buildings and Grounds

Mrs. Marward P. Daniels
Assistant to Burser

Mrs. J. B. Johnson
East Hall

are the

"big wheels"

PAUL CARROLL
Dean

STRATION

Mamie Veasey
Dean of Women

Viola Perry
Registrar

Lizzie Norman
Secretary to Dean and Registrar

Mrs. Archie Jackson
West Hall

Mrs. A. C. Stacey
Dietitian

Annie Thompson
Assistant Dietitian

division of education

Dr. Thomas C. Little
Head

Powell Whitfield
Education

Marvin S. Pittman
President Emeritus
Director of Extension Service

Mrs. Powell Whitfield
Secretary to Extension Division

Marjorie Crouch
Principal of High School

Bertha Freeman
Principal of Elementary School

Leila Stevens
Education

Marie Woods
Laboratory School Faculty

Leona Newton
Laboratory Faculty

J. R. DeLoach
Laboratory School Faculty

Delia Jernigan
Laboratory School Faculty

Mrs. Sam Josey
Laboratory School Faculty

Queen Elizabeth Collins
Secretary to Laboratory School

Vera Richardson
Laboratory School Faculty

Louise Bennett
Laboratory School Faculty

W. G. Talbert
Laboratory School Faculty

division of fine and practical arts

Donald Hackett
Head

John Erickson
Industrial Arts

Frieda Gernant
Art

Ruth Bolton
Home Economics

Margaret Strahlmann
Home Economics

division of music

Ronald J. Neil
Head

Jack W. Broucek
Piano and Organ

Glen Rasmussen
Band and Orchestra

John G. Zaffuta
Public School Music

division of english

Fielding Russell
Head

Marjorie Guardia
English

Mike L. Goldwire
Journalism—Publicity

Dorothy Dean Stewart
Speech

Ela Johnson
English

Claudia D. Rice
Language

division of exact science

Malvina Trussell
Exact Science

W. S. Hanner
Head

W. B. Moye
Exact Science

Tully Pennington
Exact Science

division of social science

Dr. Herbert Weaver
Head

Jack N. Averitt
Social Science

Hester Newton
Social Science

David B. Hawk
Social Science

division of business education

Cameron Bremseth
Head

Vera Bell
Business Education

Marjorie Keaton
Business Education

library staff

Hassie M. McElveen
Librarian

Mrs. Jack N. Averitt
Library

Mrs. Gladys DeLoach
Library

physical education

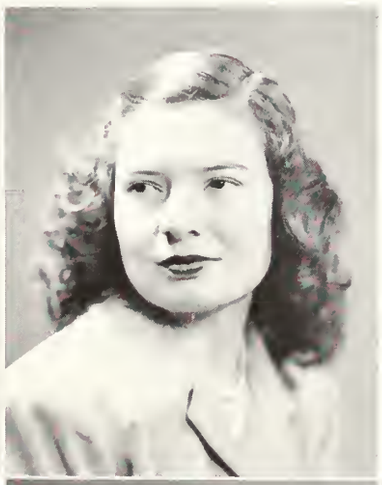

J. B. Scearce
Head

Betty Jane Trotter
Physical Education

Jakie Upshaw
Physical Education

J. I. Clements
Physical Education

student council

Jimmy Gunter, *President*

Ben Darsey, *Vice-President*

Dean Paul Carroll
Advisor

Fred Waters, *Secretary*

Wilbur Peacock, *Treasurer*

Seniors

senior class officers

WILLIAM C. FORDHAM
Gibson, Georgia

Physical Education—Business
Football 1
"T" Club 3-4, Vice-President 3-4
Veterans' Club 3-4
Intramural Sports President 4
President Senior Class
Who's Who 4

BERNARD S. MORRIS
Statesboro, Georgia

Exact Science
Business Manager, *Reflector* 4
Science Club 2, 3, 4
Masquers 2, 3, 4
Student Council 4
Secretary of Senior Class
Glee Club 2

MILLARD M. GREEN, JR.
Waynesboro, Georgia

Physical Education, History
House Council 1, 2, 3
Vice-President, Sophomore Class
Treasurer, Senior Class
Student Council 3, 4
Y.M.C.A. 1, 2, 3
George-Anne Staff 3, 4

DOROTHY FORBES
Cave Spring, Georgia

Elementary Education
Transfer West Georgia College
Vice-President, Senior Class
Vice-President, Lewis Hall 4
W.A.A. 3
I.R.C. 3
Masquers 4

seniors '49

JULIE TURNER ALLEN
Statesboro, Georgia

English, Business
Transfer Mercer University
Masquers 2, 3, 4, Vice-President 4
Alpha Psi Omega 4, Vice-President 4
Student Council 3, 4
Reflector Staff 3, 4
Who's Who 4

CLYDE ANDERSON
Statesboro, Georgia

Industrial Arts, Mathematics

EVELYN ARNOLD
Pembroke, Georgia

Business, Home Economics
Transfer Brewton-Parker Junior College
Chorus 2
Home Ec. Club 3, 4
Business Club 3, 4
Student Council 4
House Council, Lewis Hall; Treasurer 4
Junior Class Treasurer 3

ROSS ATKINSON
Statesboro, Georgia

English, Biological Science

EDDIE O. BACON
Pembroke, Georgia

Business Education
Veterans' Club 3
Y.M.C.A. 1
Business Club 2

LAYSEL H. BANCROFT
Savannah, Georgia

Music, English
Veterans' Club 1, 2, 3, 4
Chorus 1, 2, 3, 4
Men's Glee Club 3, 4
Mu Sigma 3, 4; President 3
Y.M.C.A. 1, 2, 3, 4
English Club 1

JAMES BISHOP
Greymont, Georgia
History, Math

ELIZABETH BLAND
Dover, Georgia
English, Home Economics
Philharmonic Choir 1, 2, 3, 4
Wesley Foundation 3-4; Secretary 3-4
Y.W.C.A. 1, 2, 3, 4, Vice-President 4
English Club 3, 4
Vesper Choir 3, 4, Secretary 3, 4
Masquers 1, 2, 3, 4

CHARLES EMORY BOHLER
Statesboro, Georgia
Exact Sciences
Vice-President, Sophomore Class 2
Transfer from University of Georgia

BETTE JENE BOYKIN
Sylvania, Georgia
Business, English

LILA BRADY
Statesboro, Georgia
English, History
English Club 3, 4
W.A.A. 3, 4
I.R.C. 3, 4

SUE BURKS
Griffin, Georgia
Elementary Education
House Council 2
Intramural Manager 4
W.A.A. 4

seniors '49

DREW F. BURTON, JR.
Oak Ridge, Tennessee

Business, Mathematics
Veterans' Club 3, 4

JOYCE CALLAWAY
Collins, Georgia

Elementary Education
Alphas Psi Omega 2, 3, 4
Masquers 1, 2, 3, 4, Secretary 2, Vice-President 3
W.A.A. 2, 3, 4, Secretary 2, President 3
Science Club 2
P.B.Y.F. 3, 4, Third Vice-President 4

MARY IDA CARPENTER
Guyton, Georgia

Music, Physical Education
Transfer from Wesleyan Conservatory
Chorus 3
Mu Sigma 3
Organ Guild 4
House Council 4
Secretary 4
Student Council 4

EUGENIE CHAPMAN
Junction City, Georgia

Elementary Education
George-Anne Staff 4
Masquers 1, 2, 3
Science Club 2, 3, President 3
Reflector Staff 3
W.A.A. 3

EARL K. CHERRY
Fitzgerald, Georgia

History, Physical Education
Transfer from University of Colorado
I.R.C. 3, 4, President 4
Member of *George-Anne* 3

MARY CLEMENTS
Sylvester, Georgia

Elementary Education
Transfer from Andrew College
Y.W.C.A. 3, 4
Lewis Hall House Council 4

RICHARD CHARLES COHAN
Hinesville, Georgia

Exact Science
Transfer, North Georgia College
Band 2, 3, 4; Orchestra 2, 3, 4
Chorus 2, 3, 4; Men's Chorus 2, 3, 4
Mu Sigma 2, 3, 4
Science Club 3, 4
Reflector Staff 3, 4
Veterans' Club 2, 3, 4

MARGARET LOUISE COLEMAN
Swainsboro, Georgia

Home Economics, Transfer G.S.C.W.
Home Ec. Club 3, 4
W.A.A. 3, 4; Treasurer 4

JIMMIE CONNOR
Harlem, Georgia

Physical Education, History
Varsity Basketball 3, 4
"T" Club 4
Sanford House Council 3

MITCHELL CONNOR
Harlem, Georgia

Physical Education, History
Varsity Basketball 3, 4
"T" Club 4
Sanford House Council 4

DELMAR COWART
Rocky Ford, Georgia

Industrial Arts, Physical Science
George-Anne 1
Y.M.C.A. 1
Sanford House Council 2, 3, 4
Industrial Arts Club 2, 3, 4; Vice-President 3; Secretary-Treasurer 3

DOUGLAS DENT DANIEL
Odum, Georgia

History, Physical Education
"T" Club 3, 4
Veterans' Club 1, 2, 3, 4
Baseball 1, 2, 3, 4

seniors '49

BEN DARSEY
Hinesville, Georgia

Business, History
Y.M.C.A. 1, 2
Sanford House Council 2, 3 4
Masquers 2, 3, 4
Alpha Psi Omega 3, 4
Student Council 4
Veterans' Club 3, 4
Who's Who 4
Reflector Staff 4

J. MARVIN DAVIS, JR.
Wrightsville, Georgia

Social Science
Veterans' Club 1, 2, 3, 4

L. AINSWORTH DAVIS
Patterson, Georgia

Physical Education, History
Veterans' Club 2, 3, 4
Sanford House Council 3, 4
Varsity Basketball Team '46
Veterans' Basketball Team '47

MELVIN M. DAVIS
Blun, Georgia

Industrial Arts
Industrial Arts Club 1, 2, 3, 4; Sergeant-at-Arms 4
Veterans' Club 1, 2, 3, 4; Vice-President 3
B.S.U. 3, 4
Y.M.C.A. 2, 3, 4

ALTON DAVIS
Ludowici, Georgia

Business Education
Veterans' Club 1, 2, 3, 4
Business Club 1, 2, 3, 4; President 4

IRENE DEESE
Bainbridge, Georgia

Elementary Education
Y.W.C.A. 1, 2, 3, 4
Evening Watch Chairman 3, 4
President West Hall 2
Wesley Foundation Council 2
Chorus 4
House Council, Lewis Hall, 4

JOYCE DENMARK
Brooklet, Georgia

Business, Home Economics
Chorus 1
Home Ec. Club 3
Business Club 2, 3
Masquers 1
Band 1, 2
Lewis Hall House Council 4
Reflector Staff 4

MARVIN M. DIXON
Millen, Georgia

Social Science
Veterans' Club 1, 2, 3, 4; Vice-President 2; President 3
Sanford House Council 4

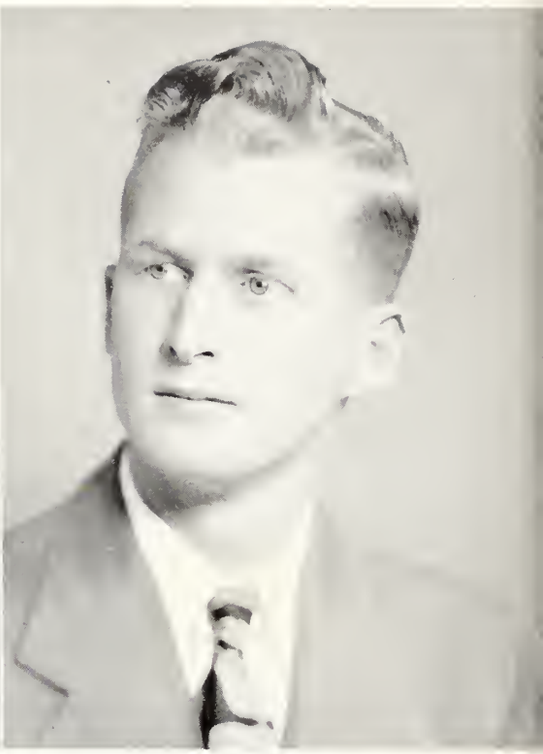

JACK CECIL DOUGLAS
Millwood, Georgia

History, English
Transfer from South Georgia College
James Allen Bunce Award 3
English Club 3, 4
I.R.C. 4
Y.M.C.A. 3, 4

ERNEST DRURY
Brunswick, Georgia

English, Business

GEORGE H. EANES
Woodcliff, Georgia

Physical Education, History
Veterans' Club 2, 3, 4
College Basketball Team 1, 2, 3, 4
T Club 3, 4
Y.M.C.A. 1, 2, 3
House Council 1

JAMES T. ETHERIDGE
Amsterdam, Georgia

English, History
Transfer from North Georgia College
English Club 3-4; President 4
Band 3, 4
Philharmonic Choir 3, 4
Men's Chorus 4

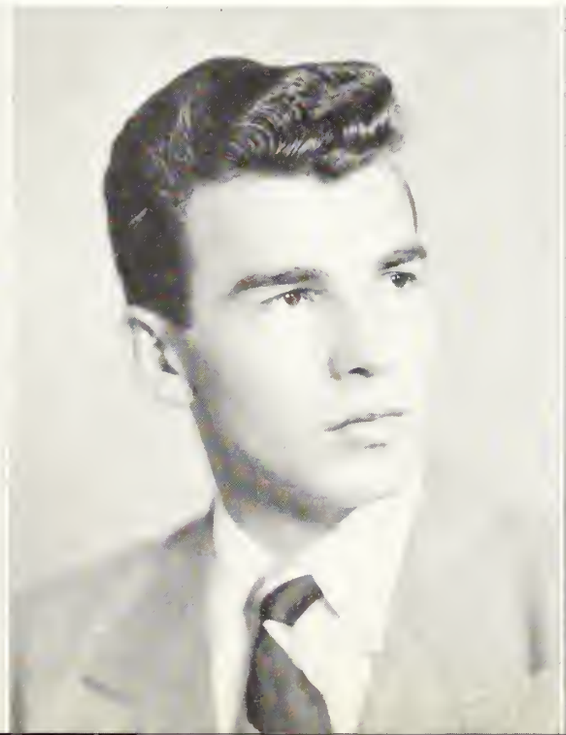

seniors '49

JAMES H. EVANS
Statesboro, Georgia
Business, Speech
Art Club 3, 4; President 4
Masquers 2, 3, 4; Secretary 3; President 4
Alpha Psi Omega 3, 4; President 4
Veterans' Club 2, 3
Reflector Staff 3, 4; Art Editor 3; Editor 4
Business Club 3, 4
Who's Who 4
Associate Editor, "T" Book

H. M. FULBRIGHT
Toccoa, Georgia
Business, English
Transfer from Brewton-Parker Junior College
Veterans' Club 2, 3, 4
Philharmonic Choir 2, 3, 4
Men's Chorus 3, 4; President 4
B. S. U. Council 2, 3, 4
Y.M.C.A. Council 2, 3, 4
Business Club 2, 3, 4

BILLY FINCH
Glennville, Georgia

General Science
Masquers 2
Science Club 3, 4

GROVER C. FUTCH, JR.
Pembroke, Georgia

Social Science
International Relations Club 1, 2, 3, 4
Veterans' Club 1, 2, 3, 4
Treasurer 3, 4
Y.M.C.A. 2, 4
Men's Chorus 3, 4; Vice-President 3, 4

MARY NELL FOREHAND
Sylvester, Georgia

Elementary Education
Transfer G.S.C.W.
Chorus 3, 4
Masquers 3, 4
Alpha Rho Tau 4
Y.W.C.A. 3, 4
W.A.A. 3, 4
Lewis Hall House Council 4

MRS. WUDIE GAY
Statesboro, Georgia

Home Economics
Home Economics Club

MARY FRANCES GEIGER
McRae, Georgia

Home Economics
Transfer from G.S.C.W.
Home Ec. Club 3, 4; Historian 4
Vice-President for Georgia Home Economics Association

JAMES L. GRIFFIS
Homerville, Georgia

Business, Math
Future Business Leaders 3, 4; President 3
Veterans' Club 4

RAYMOND SYLVESTER GINN, JR.
Ludowici, Georgia
Industrial Arts, Math
Industrial Arts Club 2, 3, 4; Secretary and Treasurer 4
Veterans' Club 1, 2, 3, 4

JAMES WEYMAN GUNTER
St. Simons Island, Georgia
Exact Sciences
Science Club 2, 3, 4
Masquers 1, 2, 3, 4
Iota Pi Nu 1
Bachelor's Club 1
Alpha Psi Omega 1, 2, 3, 4; President 3
B.S.U. President 4
Student Council 1; President 4
President, Sophomore Class
Editor "T" Book
Associate Editor of *Reflector* 4
Veterans' Club 2, 3, 4
Sanford Hall House Council 3
Who's Who 4

S. A. GRAY
Waynesboro, Georgia

Social Sciences
Veterans' Club 2, 3, 4
I.R.C. 4
Y.M.C.A. 1, 2, 3, 4

CHARLES L. GROUVER, JR.
Pembroke, Georgia

Business Administration
Treasurer Watson Manor 1
Treasurer Freshman Class
House Council 2
Y.M.C.A. 2, 3, 4; President 2
George-Anne Staff 2
Business Club 3, 4
Veterans' Club 3, 4
Treasurer, Georgia Federation College Business Students' Association 4

seniors '49

CYRIL FRANK HAMM
Sylvania, Georgia

Social Science
Day Student

J. E. HARGROVE
Eastman, Georgia

Industrial Arts, History
Industrial Arts Club 2, 3, 4

GLYNN HARRISON
Statesboro, Georgia

Industrial Arts, Math
Industrial Arts Club 2, 3, 4
Veterans' Club 1, 2, 3, 4

CALHOUN HENDRIX
Valdosta, Georgia

Industrial Arts, Math

WILSON J. HERSCHELL
Collegeboro, Georgia

Industrial Arts
Veterans' Club 1, 2, 3, 4
"T" Club 3, 4
Industrial Arts Club 2, 3, 4; Vice-President 4
Baseball 2, 3

THOMAS J. HILL
Reidsville, Georgia

Exact Sciences
Veterans' Club 1, 2, 3
Science Club 1, 2, 3

THOMAS HILLIARD
Rhine, Georgia
Physical Education, History

BARBARA HILLIS
Sylvania, Georgia
English, Spanish

WILLIAM WYCLIFFE HILLIS, JR.
Sardis, Georgia
Exact Science
Transfer from Emory University
Veterans' Club 3, 4
Mu Sigma 3, 4
Science Club 4
Band 3, 4; Treasurer 4
Orchestra 3, 4

LAMAR HOLLOWAY
Metter, Georgia
Industrial Arts, Physical Education
Industrial Arts Club 2, 3, 4
Veterans Club 1, 2, 3, 4

ALBERT R. HOWARD
Sylvania, Georgia
Exact Sciences
Sigma Chi
Feature Editor, *George-Anne* 2

RALPH HUFF
Milledgeville, Georgia
History, Business

seniors '49

JESSE OSGOOD HURST
Sylvester, Georgia

Veterans' Club 1, 2, 3, 4; Chaplain 4
Science Club 3, 4; Vice-President 4

TOM HUTCHINSON
Savannah, Georgia

Business, History
Veterans' Club
Future Business Leaders' Club

CLEMENTINE W. HUTCHINSON
Savannah, Georgia

Business
Veterans' Club 1, 2, 3, 4; Secretary 1, 3
West Hall House Council 1
Masquers 3
Business Club 3, 4

PAUL HULAND JACOBS
Nahunta, Georgia

English, History
Transfer from South Georgia College
Masquers 3, 4
Y.M.C.A. 3, 4
B.S.U. 3, 4
B.S.U. Council 4
Publicity Director 4
English 3, 4; Treasurer 4
Vesper Choir 4; Treasurer 4
Philharmonic Choir 4

ROYCE VAN JACKSON
Attapulgus, Georgia

Transfer from Berry College
Exact Science
Science Club 3, 4; President 4
Y.M.C.A. 3
Wesley Foundation 3, 4; Treasurer 3

FRANK A. IRWIN
Alamo, Georgia

History, Business
Transfer from Middle Georgia College
International Relations Club 4

CECIL PHILLIP JENNINGS, JR.
Soperton, Georgia

Business, English
Business Club 3, 4

FRANCES CLARK JOHNSON
Garfield, Georgia

Home Economics, Exact Science
Home Economics Club 4

JAMES A. JOHNSON
Dublin, Georgia

Exact Science
Transfer from Mercer
Masquers 3, 4
Science Club 3, 4
Veterans' Club 3, 4
Y.M.C.A. 4
George-Anne, Feature Editor 4

JOYCE ANNE JOHNSTON
Brunswick, Georgia

English, History, Speech
Transfer from South Georgia College
Chorus 3, 4
Masquers 3, 4
Alpha Psi Omega 4
W.A.A. 3
English Club 3, 4
Creative Writers 4
Y.W.C.A. 3, 4
Wesley Foundation 4

WILLIAM H. JOHNSON, JR.
Pinehurst, Georgia

English, Social Studies
English Club 4
Veterans' Club 3, 4

EDSEL JOINER
Alamo, Georgia

Social Science

seniors '49

NATHAN B. JONES
Statesboro, Georgia
Industrial Arts, Math
Industrial Arts Club 2, 3, 4
Veterans' Club 2, 3, 4

WALTER HERBERT JONES
Statesboro, Georgia
Industrial Arts, Math
Industrial Arts Club 1, 2, 3, 4

SAM JOSEY
Adel, Georgia
Social Science

MRS. ANN H. KENNEDY
Brooklet, Georgia
English, Home Economics

KATE KENNEDY
Statesboro, Georgia
English, History
English Club 1

GEORGE PAUL LEE, JR.
Statesboro, Georgia
Business Education

GEORGE W. LONG
College Park, Georgia

Physical Education, Business
Transfer from Gordon
Business Club 3, 4
Veterans' Club 3, 4; Treasurer 4
Y.M.C.A. 3, 4
Wesley Foundation 3, 4; Treasurer 4
Vesper Choir 3
Manager, Intramural Athletics 4

GEORGE A. McMILLAN
Nashville, Georgia

Transfer from South Georgia College
Physical Education
History
Veterans' Club

DEWEESE MARTIN
Statesboro, Georgia

General Science

CURTIS P. MELTON
Edison, Georgia

Business
Business Club 4
Veterans' Club 1

ANNE MILLER
Toomsboro, Georgia

Home Economics, Exact Science
Home Economics Club 1, 2, 3, 4
Y.W.C.A. 1, 2, 3, 4
Philharmonic Choir 4

ANNE MOORE
Valdosta, Georgia

English, History
Transfer from G.S.W.C.
English Club 4
Masquers 4
George-Anne Staff 4

seniors '49

MARY SUE MORRIS
Collins, Georgia

English, Library Science
English 3, 4
Lewis House Council 3
B.S.U. Council 3, 4

CLARENCE MURRAY
Sereven, Georgia
English, History
George-Anne, Exchange Editor, 1, 3, 4
Interuational Relations Club 1, 3, 4; Vice-President 4
House Council 2
Y.W.C.A. 3, 4
Baptist Student Council 3, 4
Masquers 4

E. ARLO NESMITH, JR.
Albany, Georgia

History, Biology
Y.M.C.A. 1, 2
Philharmonic Choir 1, 2, 3, 4
Men's Chorus 3, 4
George-Anne Staff 2, 3, 4; Associate Editor 4
Reflector Staff 3

MARVIN S. NORMAN
Auburndale, Florida
Industrial Arts, Art
Transfer from Young Harris College
Veterans' Club 3
Y.M.C.A. 3
Alpha Rho Tau 3, 4; Secretary-Treasurer 4
Industrial Arts 4
Masquers 3, 4
Wesley Foundation Council 3, 4
Reflector Staff 4

JOEL NEWSOME
Statesboro, Georgia

Industrial Arts, Math
Industrial Arts Club 2, 3, 4; Vice-President 3
Y.M.C.A.

ALBERT ODUM
Hinesville, Georgia

Industrial Arts, History

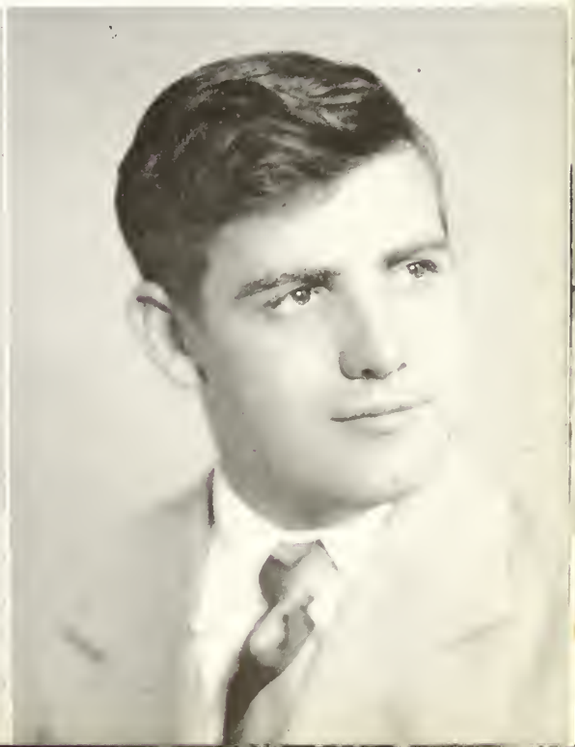

HERBERT POPPELL
Odum, Georgia

History, Physical Education
Veterans' Club 2, 3, 4
I.R.C. 3, 4

JOHN C. PROCTOR, JR.
Brooklet, Georgia

History, Physical Education
Transfer from North Georgia College, Dahlonega, Georgia
Treasurer of Freshman Class
Basketball 1, 2, 4
Physical Education Club 1
Men's Chorus 3

HERBERT LEE REEVES
Rockholds, Kentucky

Physical Education and History; minor, English
Transfer from Cumberland College
Varsity Basketball 2, 3, 4
Varsity Baseball 2, 3, 4
Veterans' Club 1, 2, 3, 4
"T" Club 3, 4
I.R.C. 1, 2
Men's Chorus 4

LEON RINER
Augusta, Georgia

Business, History
Veterans' Club 1, 2, 3; Secretary 4
Y.M.C.A. 2, 3, 4
F.B.L.A. 2, 3, 4; Vice-President 4
I.R.C. 3

WILLIAM M. ROACH
Macon, Georgia

Industrial Arts, History
Industrial Arts Club 2, 3, 4

DEAN H. ROBERSON
Screven, Georgia

Business, Art
Masquers 2, 3, 4
Business Club 2, 4
Alpha Rho Tau 3, 4; President 4
W.A.A. 2, 3

seniors '49

MASSEY ROBERSON, JR.
Odum, Georgia

Science
Vets 1, 2, 3, 4
Science Club 3, 4
House Council 4

QUILLON GLEN ROBERSON
Screven, Georgia

Industrial Arts, Physical Education
Industrial Arts Club 3, 4; President 4
Masquers 2
Alpha Rho Tau 3, 4
Varsity Ball Team 3

RALPH ROBERSON
Screven, Georgia

Industrial Arts, Physical Education
Varsity Basketball 3
George-Anne Staff 2
Art Club 4

DERRELL ROBERTS
Ocilla, Georgia

Transfer from South Georgia College
Veterans' Club 3
I.R.C. 4

RAY ROUNTREE
Summit, Georgia

Industrial Arts, English
Industrial Arts Club 1, 2, 3, 4
Reporter 3; President 4
Vice-President, Sophomore Class
Sanford House Council 4

JACK ROGERS
Reidsville, Georgia

History, Physical Science
President of Sophomore Class

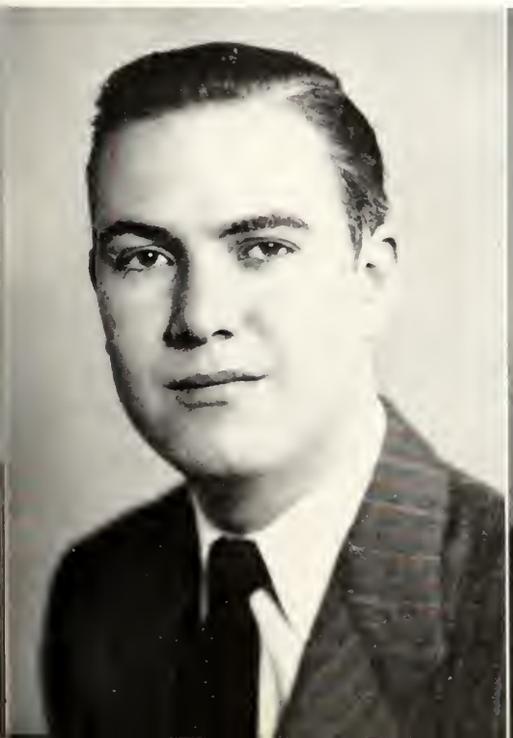

REGIS ROWELL
Sylvania, Georgia

George-Anne Staff 1, 2, 3, 4; Business Manager 3
Vesper Choir 2, 3, 4
Philharmonic Choir 1, 2, 3, 4
I.R.C. 1, 2, 3, 4; Vice-President 3; Secretary 4
Y.W.C.A. 1, 2, 3, 4; Vice-President 4
B.S.U. Council 3; Secretary and Treasurer 3
Lewis Hall House Council 4; President 4
Who's Who 4

ANNA BELL SIMMS
Vidalia, Georgia

Elementary Education

BILL SARRATT
Tifton, Georgia

English, French
Transfer from Emory
Editor, *George-Anne* 4
English Club 3, 4
Masquers 3, 4
Who's Who 4

HOKE BROOKS SMITH, JR.
Savannah, Georgia

Music, English
Band 1, 2, 3, 4
Mu Sigma 3, 4; Vice-President 3
Dance Orchestra 1, 2, 3, 4
Y.M.C.A. 1, 2, 3, 4
Chorus 1, 2, 3, 4
Who's Who 4
Band President 1, 2
Class Secretary 1
Y.M.C.A., Secretary-Treasurer 1

CHARLIE CECIL SAUNDERS
Statesboro, Georgia

Exact Sciences
Science Club 4

HOWARD SMITH
Reidsville, Georgia

English, French
Philharmonic Choir 1
Men's Chorus 2, 3
English Club 2, 3

seniors '49

THOMAS J. SMITH
Hinesville, Georgia

Social Science
Chorus 1
Veterans' Club 1, 2
Masquers 1
I.R.C. 4

WILLIAM R. SMITH
Statesboro, Ga.

History, Math
I.R.C. 4
Reflector 4; *George-Anne* 4
Masquers 3, 4

JUDGE C. SORRELLS, JR.
Macon, Georgia

History, Physical Education
Transfer from Middle Georgia College
Masquers 3, 4
I.R.C. 3, 4
Veterans' Club 4

DUDLEY D. SPELL
Adrian, Georgia

Physical Education, History
Veterans' Club 1, 2, 3; Vice-President 3
"T" Club 2, 3
I.R.C. 2

VERA STEWART
Portal, Georgia

English, Home Economics
Chorus 1, 2
Lewis Hall House Council 1, 3
Y.W.C.A. 1, 2, 3
English Club 3, 4; Secretary 4
Home Economics Club 1, 2, 3, 4; Secretary 4

MARY RUSHING
Register, Georgia

Business, English
Business Club 2, 3, 4
Chorus 1, 2, 3
House Council 1
Y.W.C.A. 1, 2, 3
W.A.A. 3

RUTH ETNA SWINSON
Statesboro, Georgia

History, English
I.R.C. 3, 4
English Club 4
B.S.U. Council 4

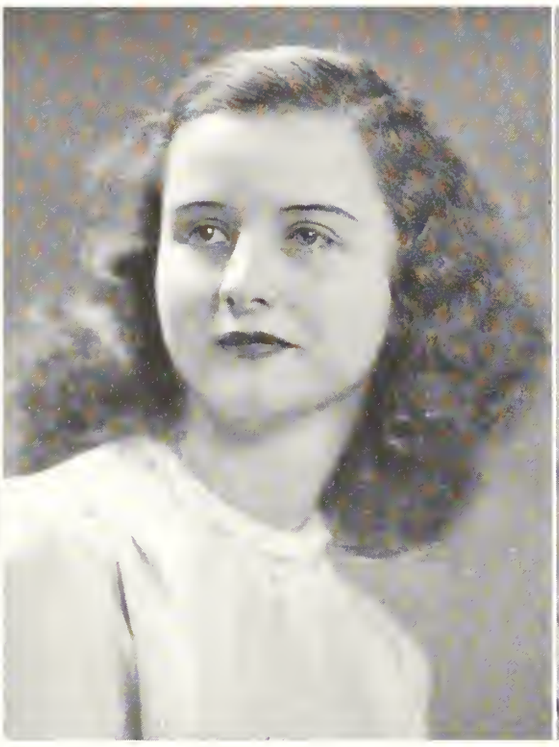

VIRGINIA TAYLOR WILLIAMSON
Pembroke, Georgia

History, English
I.R.C. 1, 2, 3, 4
Y.W.C.A. 1, 2, 3

ENOCH E. THOMAS, JR.
Columbus, Georgia

History Business
Transferred from Alabama Polytechnic Institute
Middle Georgia College

ROBERT N. THRASH
Gay, Georgia

Transfer, West Georgia College

HAZEL TILLMAN
Surreney, Georgia

Home Ec.
Chorus 1
Masquers 1, 2, 3
Home Ec. Club 1, 2, 3
Y.W.C.A. 1, 2, 3
W.A.A. 2
Wesley Foundation, Vice-President

FRED WATERS
Collins, Georgia

Student Council Secretary 4
Proctor Sanford Hall 4
Veterans' Club 1, 3, 4; Treasurer 2
Monitor, Sanford Hall, 3
Sophomore Class Secretary and Treasurer 2
Veterans' Club Treasurer 2 (1, 2, 3, 4)
Who's Who 4

seniors '49

ERNEST WEEKS
Norman Park, Georgia

Social Science
Transfer, Norman Park
Veterans' Club 4

JUANITA WEEKS
Norman Park, Georgia

History, English
Transfer, Norman Park

JANE MARIE WHEELER
Savannah, Georgia

Elementary Education
Armstrong Junior College
University of Georgia
Alpha Rho Tau 4
Masquers 3, 4

DONALD E. WILKES
Rome, Georgia

Music, History
Concert Band 1, 2, 3, 4; Secretary 1
Dance Orchestra 1, 2, 3, 4
Mu Sigma 2, 3, 4
George-Anne Staff 2
Masquers 2
Chorus 2

THOMAS E. WHITE
Fitzgerald, Georgia

Physical Education, History

BETTY JEAN WILLIAMS
Statesboro, Georgia

English, History
English Club 4

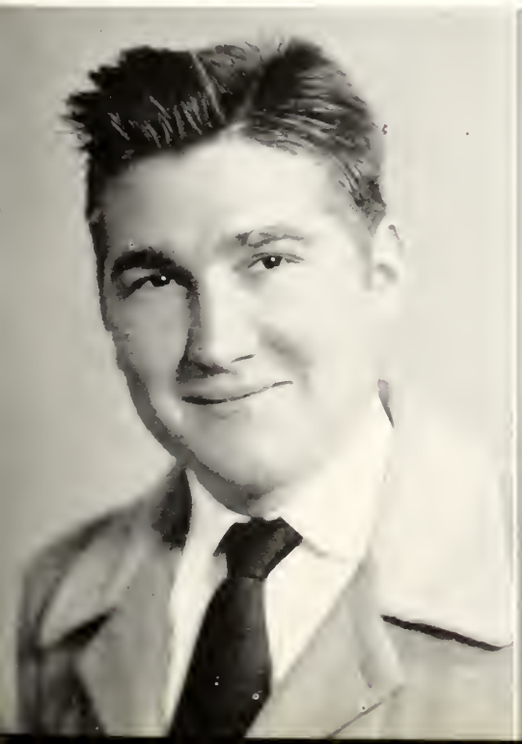

seniors '49

TASCAR WILLIAMS
Albany, Georgia

Music, English
Mu Sigma 3, 4
Band 3, 4; President 3
Orchestra 3, 4
Veterans' Club 3, 4

BILL WILLIAMS
Sylvania, Georgia

Transfer from Auburn
Music, English
Veterans' Club 2, 3, 4
Concert Band 2, 3, 4; Secretary 3, 4
Dance Orchestra 3, 4
Philharmonic Choir 2, 3, 4
English Club 4
Mu Sigma 3, 4; President 4

JOSEPH P. WILLIAMSON
Pembroke, Georgia

History, Business
Veterans 1, 2, 3, 4
I.R.C. 1, 2, 3
Y.M.C.A. 2, 3
Business Club 1, 2, 3, 4; Treasurer 4

ARTHUR YARBROUGH
Mitchell, Georgia

Exact Science
Y.M.C.A. 1, 2, 3, 4; President 3
Wesley Foundation 3, 4; Vice-President 3
Science Seminar 2, 3, 4
Masquers 1, 2, 3, 4; Vice-President 3; Treasurer 4
Alpha Psi Omega 2, 3, 4
Reflector Staff 4
Who's Who 4

VELMA LORENE WOODARD
Eastman, Georgia

Home Economics, Exact Sciences
Transfer from Berry College
Y.W.C.A. 1, 2, 3, 4
Home Economics Club 1, 2, 3, 4
Chorus 1, 2, 3

EDWIN L. WYNN
Portal, Georgia

Exact Sciences
Transfer, University of Georgia

TOM W. DYKES
Cochran, Georgia
Physical Education
Industrial Arts

SHELDON CHAPMAN
Waycross, Georgia
Industrial Arts
Math

CECIL HAWLEY
Union Point, Georgia
History, Math

LAWRENCE PARKER
LaGrange, Georgia
Physical Education
History

BETTY ZETTEROWER
Brooklet, Georgia
Business, English
English Club 2, 3, 4
Business Club 2, 3, 4
Y.W.C.A. 2, 3
Organ Guild 4

MORGAN LEE
Statesboro, Georgia
Industrial Arts

MRS. AUBRY WATERS
Stilson, Georgia
Social Science

BEN DARSEY

JAMES H. EVANS

BILL FORDHAM

JULIE T. ALLEN
HOKE SMITH
FRED WATERS
ARTHUR YARBROUGH

who's

The ten TC students accepted for recognition in the 1948-49 edition of "Who's Who Among Students in American Universities and Colleges" are Ben Darsey, Hinesville; James Evans, Statesboro; Bill Fordham, Gibson; James Gunter, Statesboro; Regis Rowell, Sylvania; Bill Sarratt, Tifton; Hoke Smith, Summit; Julie Turner Allen, Statesboro; Fred Waters, Collins, and Arthur Yarbrough, Mitchell.

Selections were made from candidates chosen by members of the junior and senior classes, and the faculty from students classified as seniors of a faculty committee composed of Chairman Viola Perry, Dr. Herbert Weaver, Dean Paul Carroll, Dr. Fielding Russell, Dr. Malvina Trussell, and Miss Sophie Johnson.

Who's Who is designed as a standard measurement for students comparable to such agencies as Phi Beta Kappa and the Rhodes Scholarship Award.

Who's Who is also designed as an incentive for students to get the most out of their college careers and as a means of compensation to the students for what they have already done. Special attention is given Who's Who as a recommendation to the business world. The publication corresponds with hundreds of companies each year in regard to their placing students.

Who's Who students are judged on character, scholarship, leadership in extra-curricula of future usefulness to business and society.

JIMMY GUNTER

REGIS ROWELL

BILL SARRAFT

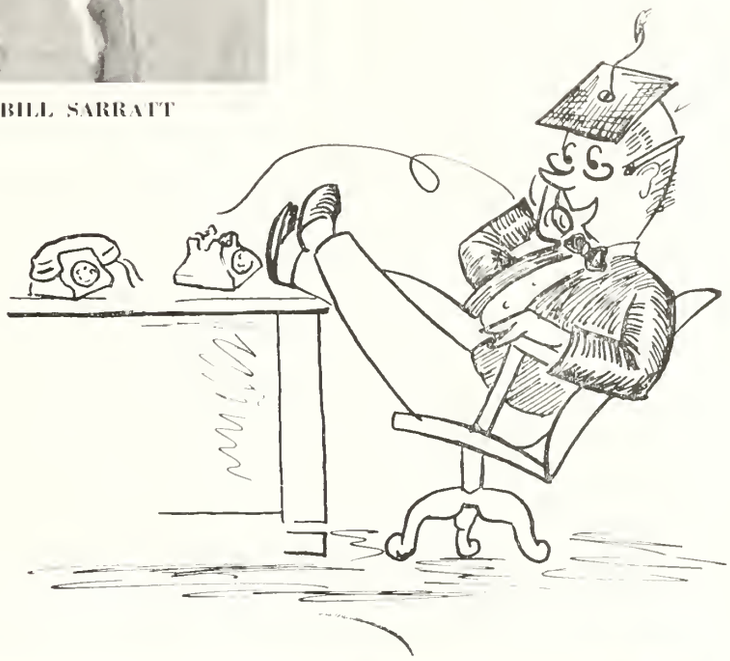

who

NEWS FLASH

The latter part of December saw the formation on the TC Campus of a student group of the American Guild of Organists. The charter came from the national headquarters in New York City. The TC Chapter is under the supervision of Professor Broucek of the Music Division.

Mary Ida Carpenter, dean; Archie Nesmith, secretary-treasurer; Martha Ann Vaughn, Betty Zetterower, Bill Evans, Eva Brown, Annella Wells, and Douglas Moore.

LATE NEWS

Mr. Averett's class discovers Savannah.

T. C. Building and Remodeling Program nears completion.

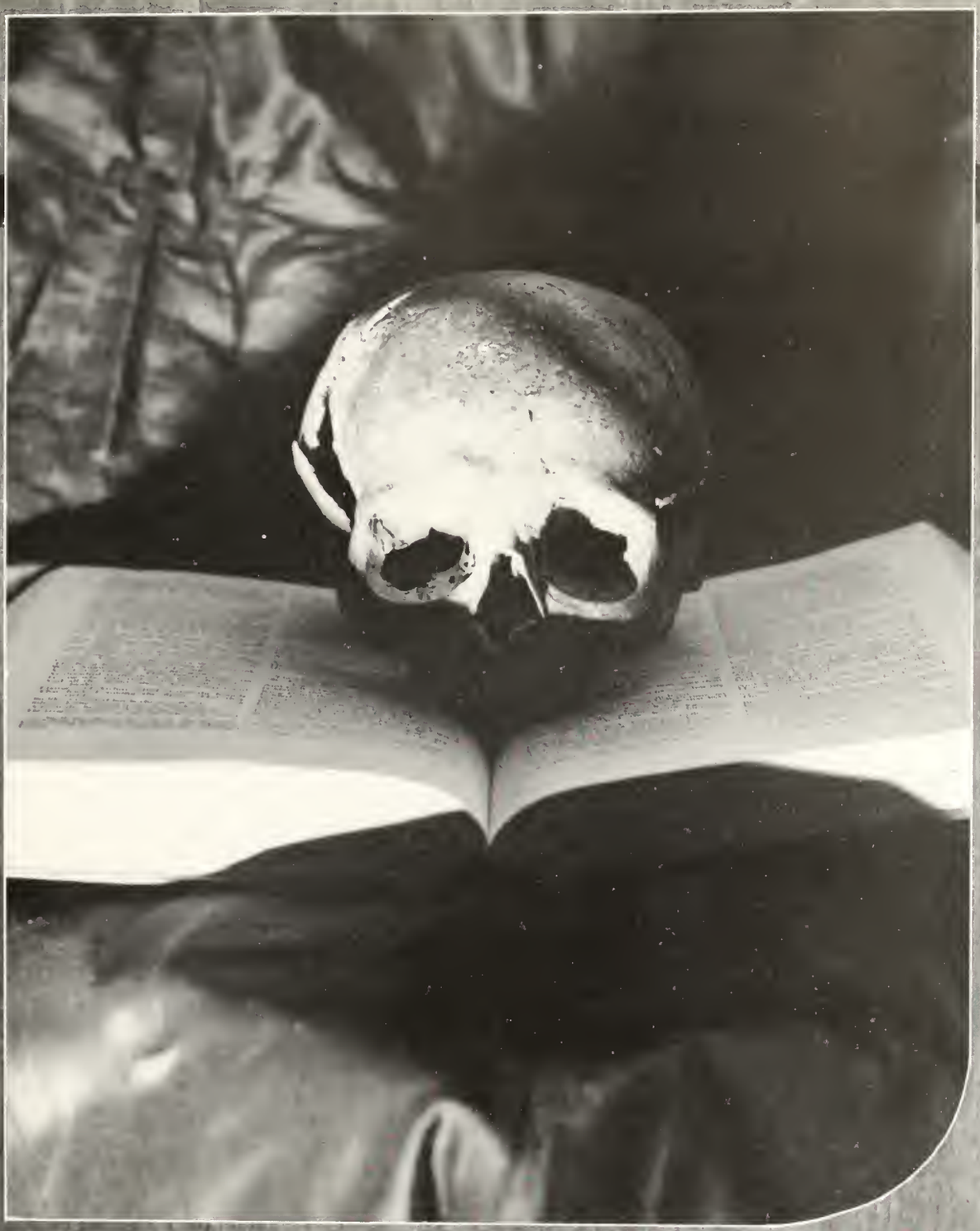

Clubs

sanford hall house council

OFFICERS

ROBBY HODGES
President

BEN DARSEY
Vice-President

FRED McLENDON
Secretary

MASON CLEMENTS
Treasurer

Proctors:

WILLIS F. DENNY
FRED WATERS

Monitors:

Delmar Cowart
Clyde Poole
Mitchell Conner
John Wheeler
Jack Brady
Joe Honston
Ray Roundtree
Marvin Dixon

lewis hall house council

OFFICERS

REGIS ROWELL
President

DOROTHY FORBES
Vice-President

MARY IDA CARPENTER
Secretary

EVELYN ARNOLD
Treasurer

Monitors:

Mary Clements
Irene Deese
Bobby Quick
Mary Nell Forehand
Mary Rushing
Virginia Lawson
Joyce Denmark

east hall house council

OFFICERS

NORMA COWART
President

REBA WILSON
Vice-President

CATHERINE ANDERSON
Secretary and Treasurer

Monitors:

Betty Walden
Mary Frances Smith
Juliet Oliver
Betty Louise Brown
Mary Webb
Carolyn Mallard
Betty Williams
Imogene Smith
Elizabeth McDaniel
Wynelle Maury
Anne Odom
Callie Martin

west hall house council

OFFICERS

BLAIR WELLS
President

FLORENCE FOREHAND
Vice-President

MARTHA ANN VAUGHAN
Secretary and Treasurer

Members:

Margaret Harrison
Betty Thigpen
Charlotte Brinson
Methyl Parker
Marilyn Barwick
Caroline Smith
Mabel Smith
Linda Hodges
Lola Robbins
Ruth Bauquss

alpha rho tau

OFFICERS

DEAN ROBERSON
President

REBA BARNES
Vice-President

MARVIN NORMAN
Secretary and Treasurer

FRIEDA GERNANT
Sponsor

Members:
Ike Hussey, Marvin S. Norman, Bennie Spell, Mary Nelle Forehand, Reba Barnes, Jane Wheeler, Quillon Roberson, Dean Roberson, James H. Evans, Georgeanne Howard, Ralph Roberson, George Parrish.

alpha psi omega

JAMES EVANS
Cast Director

JULIE T. ALLEN
Cast Stage Manager

BOBBYE QUICK
Cast Business Manager

JIMMY GUNTER
BENNY SPELL
JOYCE CALLAWAY
BEN DARSEY
DOROTHY STEWART
Sponsor

mens chorus

Howard Smith
Gene Henderson
Joe Smith
Gib Johnson
Grover Futch
Arlo Nesmith
Henry Coursey
Harry Newman
Eddie Ort
Laysel Bancroft
Claxton Walker
Eddie Rush
H. M. Fulbright
Douglas Moore

Sanford Brown
Dwight Todd
Charlie Milligan
Eschol Gay
Joel Cooper
Ambrose Martin
James Hagin
Zephoe Belcher
Fielding Russell, Jr.
Carl Wilkinson
Jim Etheridge
Newsome Summerlin
Arthur Yarbrough

H. M. FULBRIGHT
President

GROVER C. FUTCH
Vice-President

NEWSOME SUMMERLIN
Secretary and Treasurer

HOWARD SMITH
Reporter

HARRY NEWMAN
Music Custodian

english club

JAMES ETHERIDGE
President

BERNEY ANNA MANN
Vice-President

VERA STEWART
Secretary

PAUL JACOBS
Treasurer

Elizabeth Bland
Frances Chester
Jack Douglas
George Herndon
William Johnson
Joyce Johnson
Ann Hendrix Kennedy
Kate Kennedy
Anne Moore
Mary Sue Morris
Bobbye Quick
Bill Sarratt
Howard Smith
Ruth Swinson
Letha Tyson
Betty Williams
Bill Williams
Betty Zetterower
Laysel Bancroft

Bill Williams
President

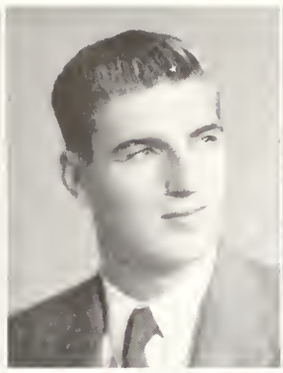

I. E. THIGPEN
Vice-President

ANN TRICE
Secretary

DOUGLAS MOORE
Treasurer

WYCLIFF HILLIS
Reporter

mu sigma

Laysel Bancroft
John Barr
Richard Cohan

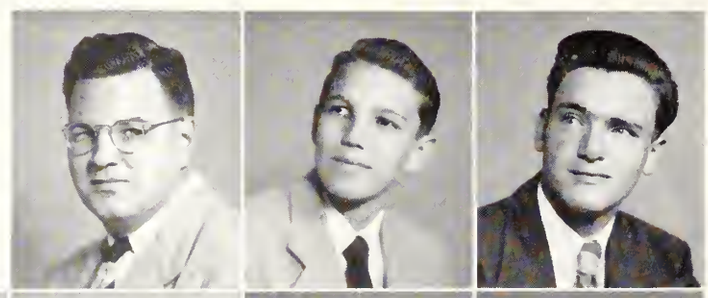

Gene Henderson
James Hagan
Bobby Humphrey
Arthur Justice

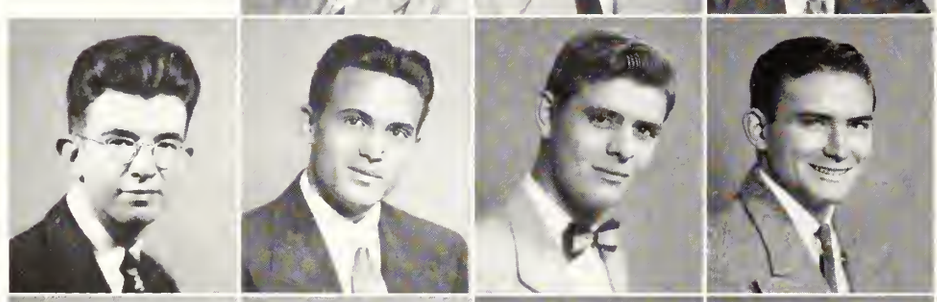

Andy Odum
Eddie Ort
James Scriews
Hoke Smith

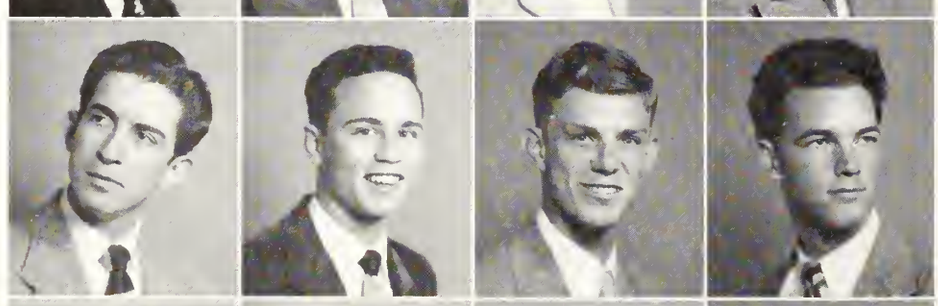

Anna Marie Tippins
Martha Ann Vaughan
Donald Wilkes
Tascar Williams

ROYCE V. JACKSON
President

OSGOOD HURST
Vice-President

CHARLOTTE BRINSON
Secretary

BILLY CARTER
Treasurer

HARRY NEWMAN
Program Chairman

science club

Gene Barnes

Bobbie Brown

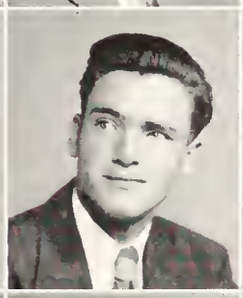

Mildred Cliott
Richard Cohan
Elton Eason
Jimmy Gunter

Joe Houston
James Johnson
Bill Jones
Eugene Kendrick
Burney Ann Mann

Betty Mock
Bernard Morris
Charlie Saunders
Andrey Strickland
Carol Hillis

Jan Murphy
Tom H. Jenkins
Leon Thigpen
Ernestine Whitley
Arthur Yarbrough

industrial arts club

Ray Roundtree
Bill Herschel
Raymond Ginn
Melvin Davis
Henry Rahn
Delmar Cowart
Joel Newsome
Herbert Jones
Lamar Holloway
Glynn Harrison
Andy Sutton
Ellis Hargrove
Thomas Rakley
Jesse Durden
A. J. Woods

FELLOWSHIP · SERVICE · SCHOLARSHIP

JOHN ERICKSON, DONALD HACKETT
Faculty Advisors

Nathan Jones
Quillian Roberson
Charles Neal
Carroll Smiley
Norris Underwood
Tommy Dugger
William Roach
Marvin Norman
John Martin
Lewis Johnson
Esther Croley
Morgan Lee
Gerald Hooks
Ralph Roberson
Bill Jones

The George-Anne

BILL SARRATT
Editor-in-Chief

GENE HENDERSON
Business Manager

ANNE MOORE
News Editor

ARLO NESMITH
Associate Editor

JAMES JOHNSON
Feature Editor

REGIS ROWELL
Society Editor

CLARENCE MURRAY
Exchange Editor

BOBBYE QUICK
Circulation Editor

GEORGE PARRISH
Make-Up Editor

REPORTERS

Anna Marie Tippins

Latha Tyson

Margaret Harrison

Bettye Lewis

Bobby Smith

Lola Robbins

reflector

JAMES EVANS
Editor-in-Chief

JOYCE DENMARK
Editorial Staff

FACULTY
Frieda Gernant
M. L. Goldwire

JAMES GUNTER
Assistant Editor

JULIE T. ALLEN
Class Editor

BOBBYE QUICK
Class Editor

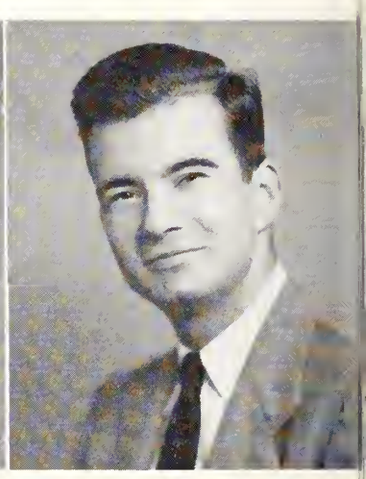

BEN DARSEY
Club Editor

EDITORIAL STAFF

Joyce Denmark
Martha Duffield
Marvin Norman
Cecil Jennings
Ann Trice

WELL, HERE IT
WILL LIKE IT.
AND YOUR STAFF
THE MISCHIEF
ON TIME. WE
WILL SERVE TO
. . . "WHO WAS
IN SOCIAL

staff '49

BERNARD MORRIS
Business Manager

Advisors
MARJORIE KEATON
JACK AVERITT

ARTHUR YARBROUGH
Club Editor

CHARLOTTE CLEMENTS
Club Editor

REBA BARNES
Art Editor

QUILLIAN ROBERSON
Sports Editor

IS . . . HOPE YOU
IT HAS BEEN FUN
WORKED LIKE ———
TO HAVE IT READY
ALL HOPE THAT IT
HELP YOU REMEMBER
THAT WHO SAT BY ME
STUDIES WAY BACK IN
'49"

J. H. E.

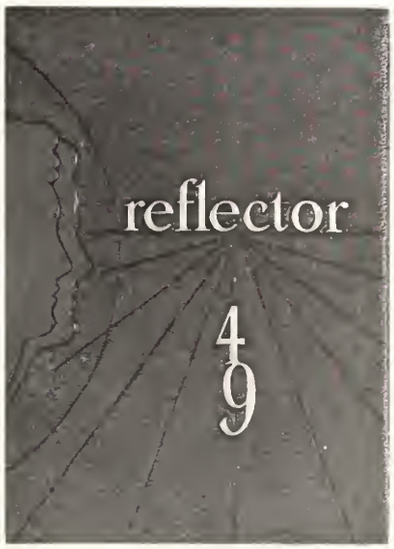

home economics club

HOME EC.
MEMBERS

Lucy Abell
Evelyn Arnold
Dot Aycock
Joyce Bowen
Betty Ware Brown
Carolyn Brown
Laquita Burkett
Margaret Coleman
Sybil Daniel
Kathleen Dent
Martha Duffield
Margaret Elmore
Florence Foreband
Wudie Gay
Frances Geiger
Ione Ham
Margaret Harrison
Linda Hodges
Ila Holton
Mila Holton
Mildred Hamby
Frances Johnson
Tallulah Lester
Jean Lord
Jeanette Lord
Patsy Madray
Anne Miller
Lonadine Morgan
Eleanor Ogden
Ann Elizabeth Oliver
Betty Paul
Ruth Smith
Lucy Abell
Vera Stewart
Claire Thomas
Geraldine Thrash
Hazel Tillman
Mary Webb
Annella Wells
Jeannette Wilder
Inez Wilson
Jean Williams
Lorene Woodard
Sue Wynn
Betty Reagan
Betty Brady
Ernestine Whitley
Inez Roberts
Mary West

OFFICERS

MILDRED HAMBY
President

INEZ WILSON
Vice-President

VERA STEWART
Secretary

MARGARET COLEMAN
Treasurer

HAZEL TILLMAN
Reporter

FRANCES GEIGER
Historian

JAMES EVANS
President

JULIE ALLEN
First Vice-President

BEN DARSEY
Second Vice-President

BOBBY QUICK
Secretary

ARTHUR YARBROUGH
Treasurer

masquers

MEMBERS

Paul Jacobs
Mary West
Julie T. Allen
Ben Darsey
Latha Tyson
Miriam Todd
Dorothy Forbes
Burney Ann Mann
Mary Nell Forehand
Frances Chester
Harry Newman
Bernard Morris
Carl Wilkinson
Jean Fordham
Betty Lewis
George Parish
Jane Wheeler
Bobbye Quick
Elizabeth Bland
Benny Spell
Ann Trice
GeorgeAnne Howard
Monty Springhorn
Bobby Smith
Judge Sorrells
Joyce Callaway
Betty Zane Caswell
Harold Brabham
Anne Moore
Archie Nesmith
Mary Smith
Charlotte Clemmons
James Gunter
Inez Wilson
James Evans

"claudia"

This is practice?

That's an egg?

BAAAAAA!

t. c. concert band

Pat Barbara Jean Lois

HOKE SMITH, BILL WILLIAMS, AND TASCAR WILLIAMS
Directors

OFFICERS

BOBBY HUMPHREY
President

BILL WILLIAMS
Secretary

WYCLIFF HILLIS
Treasurer

JAMES SCREWS
Librarian

Members:
John Barr, Linton Sammons, Eddie Ort, I. E. Thigpen, Donald Wilkes, Tom Dugger, Laysel Bancroft, Arthur Justice, Eva Brown, Paul Melvia, W. Forrest Howard, Professor John Zaffuta, Methyl Parker, Andy Odum, William E. Lewis, Martha Vaughan, Ann Trice, Douglas Moore, David Sparks, Ninette Sturgis, Fielding Russell, Bobby Taylor, Bob Gaskins, Jimmy Etheridge.

philharmonic choir

DR. RONALD J. NEIL, *Conductor*

MR. JACK W. BROUCEK, *Accompanist*

BOARD OF DIRECTORS

HOKE SMITH, *Chairman*; LAYSEL BANCROFT, JOEL COOPER, H. M. FULBRIGHT, DOUGLAS MOORE

The Philharmonic Choir presents a Christmas program at the close of the Fall quarter and a standard oratorio at the close of the Winter quarter. The oratorio chosen for performance this year was Dubois' "The Seven Last Words of Christ." Previous performances have included Handel's "The Messiah", Haydn's "The Creation", Mendelssohn's "Elijah", Stainer's "The Crucifixion", and Gounod's "Gallia."

Members:

Soprano: Marylyn Barwick, Betty Anne Bedingfield, Joan Bennett, Elizabeth Bland, Joyce Blanton, Bobbie Brown, Glenda Brown, Louise Burch, Norma Cowart, Irene Deese, Joyce DeLoach, Martha Jean Eason, Jean Fordham, Martha Funderburk, Mary Hart, Betty Hurn, Margie Jackson, Gay Kimbrough, Jackie Knight, Dot Lancaster, Iris Lee, Betty Lewis, Carolyn Martin, Mary McCrary, Anne Miller, Betty Mitchell, Anne Odom, Methyl Parker, Bobbye Quick, Peggy Robinson, Jackie Rushing, Mabel Smith, Mary Ruth Smith, Ninette Sturgis, Claire Thomas, Anne Trice, Martha Vaughan, Marty Webb, Betty Williams, Jimmy Lou Williams, Reba Dean Wilson, Thelma Winter, Rena Mae Woods, Ruth Bauguss, Betty J. Brown, Mildred Cliatt, Faine Green, Mary Jordan, Betty Lightfoot, Madeline Meeks, Dell Morris, Jane Robertson, Jackie Smith, Ruth Smith, Miriam Todd, Margaret Warnock, An-Nella Wells, Jean Williams, Alene Woods. *Alto:* Virginia Braddy, Gretchen Bredenberg, Eva Brown, Betty Zane Caswell, Frances Chester, Florence Forehand, Mary Nell Forehand, Anne Griffin, Joan Harper, Margaret Harrison, Betty Sue Hitson, Joyce Johnston, Billie J. Kirkland, Mildred Mercer, Regis Rowell, Peggy Shuman, Caroline Smith, Mary Frances Smith, Betty Strange, Anna Maria Tippins, Geraldine Thrash, Carolyn Wammock, Marjorie Weatherford, Blair Wells, Azalean Ross, Mary West. *Tenor:* L. H. Bancroft, Harold Brabham, Richard Cohan, Henry Coursey, H. M. Fulbright, James Hagan, Ernest Hensley, Jr., Paul Jacobs, A. E. Justice, Douglas Moore, Archie Nesmith, Jr., Bob Thrash, Lee Chapman. *Bass:* Joel Cooper, James Ethridge, Gene Henderson, Bobby Humphrey, Don Johnson, Arlo Nesmith, Eddie Ort, Eddie Rush, Fielding Russell, Jr., Hoke Smith, Joseph Smith, Bill Williams, Forest Howard, Paul Melvin, Alex Summerlin, Graham Woodell.

ALTON DAVIS . . . . . *President*
LEON RINER . . . . . *Vice-President*
VIRGINIA BRADDY . . . . . *Secretary*
JANE BLITCH . . . . . *Treasurer*
ED EDWARDS . . . . . *Publicity Chairman*

future business leaders club

Alton Davis receives charter for the T. C. Chapter of F. B. L. A. during State Convention held on campus of Georgia Teachers College.

Evelyn Arnold, Mildred Beasley, Virginia Brady, Betty Brown, Barbara Jean Brown, Gladys Cannon, Ben Darsey, James Evans, H. M. Fulbright, Georgeanne Howard, Darell Hagan, Ernest Hensley, Tom Hutchinson, Clem Hutchinson, Cecil Jennings, Beverly Jones, George Long, Betty Lovett, Callie Martin, Dana Stevens, Curtis Melton, Geneva Mixon, Russell Mercer, Ellen Parrish, Pat Pretorious, Mary Rushing, Lois Stockdale, Betty Zetterower, Jean Hodges, Charles Groover, Henry Coursey, Joe Williams, Leon Riner, Betty Rowland, Calvin Brewton, James Calhoun, Ed Edwards, Jane Blitch, Dean Roberson, Alton Davis.

dance orchestra

THE PROFESSORS GIVE OUT AT THE SATURDAY HOP

Glenn Rasmussen, J. S. Screws, Bill Williams, Tascar Williams, Donald Wilkes, Eddie Ort, John Zafutta, Anna Marie Tippins, Paul Melvin, Bobby Humphrey, Johnny Barr, I. E. Thigpen, Wycliff Hillis, Linton Sammons, Andy Odum, Dick Cohen.

young women's and men's christian association

Y.W.C.A. Members:
Pansy Abbott, Emily Adamson, Jane Ashurst, Marilyn Barwick, Joyce Blanton, Christine Bonnett, Charlotte Brinson, Betty Brown, Eva Brown, Laquita Burkett, Betty Zane Caswell, Ruth Carver, Mary Clements, Mary Alice Coleman, Inez Dasher, Joyce DeLoach, Lucile Easterling, Marynell Forehand, Betty Fuller, Doris Hagin, Frances Hankinson, Joan Harper, Margaret Harrison, Carol Hillis, Margie Jackson, Bernice Johnson, Joyce Johnston, Marjorie Key, Margaret Kicklighter, Tallulah Lester, Betty Lovett, Geneva Mixon, Ann Miller, Virginia Morgan, Betty Mock, Jan Murphy, Ann Odum, Geraldine Oglesby, Methyl Parker, Elizabeth Paul, Betty Jean Riner, Peggy Robinson, Carlene Shanklin, Mary Smith, Mary Frances Smith, Jackie Smith, Ruth Smith, Claire Thomas, Ann Trice, Latha Tyson, Marion Wade, Marjorie Weatherford, Ernestine Whitley, Carolyn Womach, Lorene Woodard, Annabeth Woods, Jean Williams, Rena Mae Woods, Jean Williams, Sue Wynn, Thelma Winter, Betty Zetterower.

Y.M.C.A. Members:
Ambrose Martin, Tully Pennington, Ernest Hensley, George Lon, Jack Douglas, Paul Jacobs, Zephoe Belcher, Eddie Rush, Bill Purcell, Claxton Walker, Bobby Brown, Donglas Moore, Fielding Russell, Jr., Leon Riner, Henry Coursey, James Johnson, Billy Odum, Charles Groover, Roy Bragg, J. E. Calhoun, G. C. Futch, Jr.

ywca and ymca

HAZEL TILLMAN
President

ELIZABETH BLAND
Vice-President

REGIS ROWELL
Vice-President

DOT AYCOCK
Secretary and Treasurer

BLAIR WELLS

BETTY WILLIAMS

CLARICE MURRY
Vesper Committee

MABEL SMITH
Dormitory Representative

vesper choir

Laysel Bancroft, Paul Jacobs, *Treasurer*; George Herndon, Ann Trice, Joyce Johnston, Regis Rowell, Douglas Moore, *President*; Betty Lewis, Elizabeth Bland, *Secretary*; Ernestine Whitley, Jean Fordham, Arthur Justice, Archie Nesmith, Gene Henderson, *Vice-President*.

councils

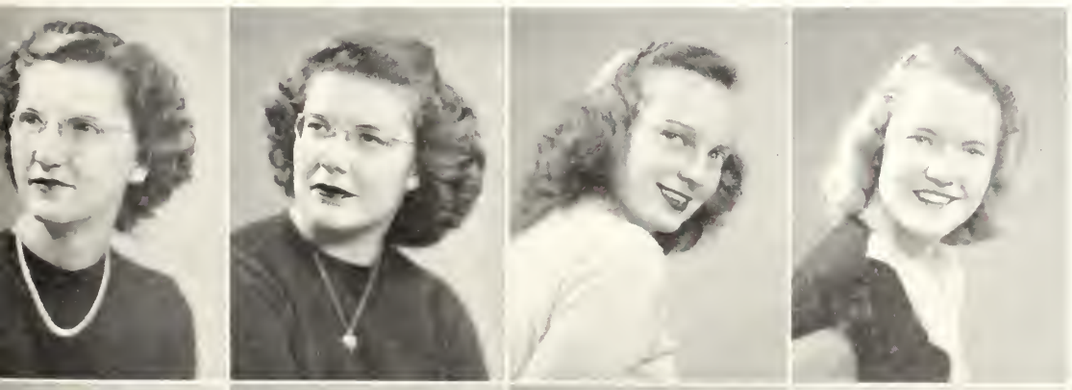

IRENE DEESE

BOBBY BROWN
Dormitory Representatives

FLORENCE FOREHAND

BOBBY QUICK
Entertainment Chairman

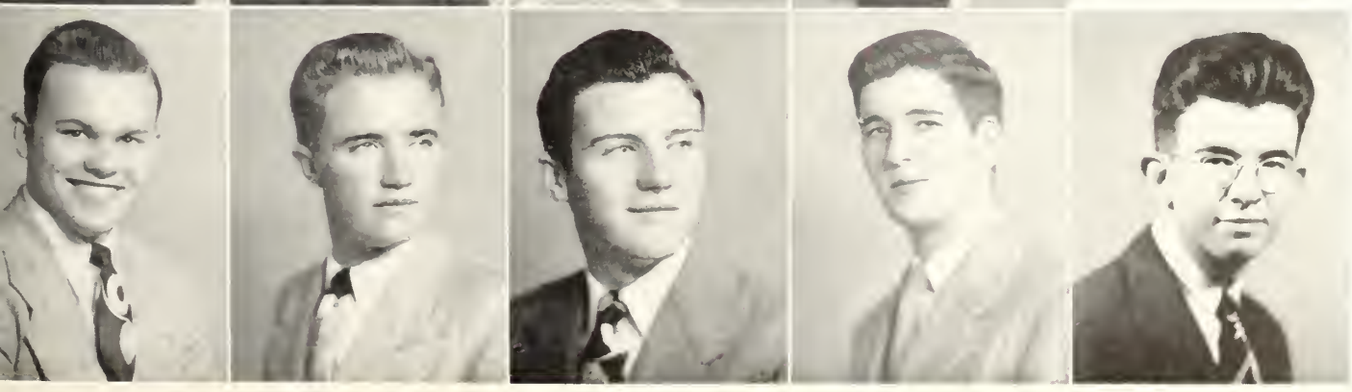

Y. M. C. A.

FRED McLENDON
President

SANFORD BROWN
Vice-President

JOSEPH SMITH
Secretary

DON McCLELLAN
Treasurer

GENE HENDERSON
Vesper Choir

baptist student union

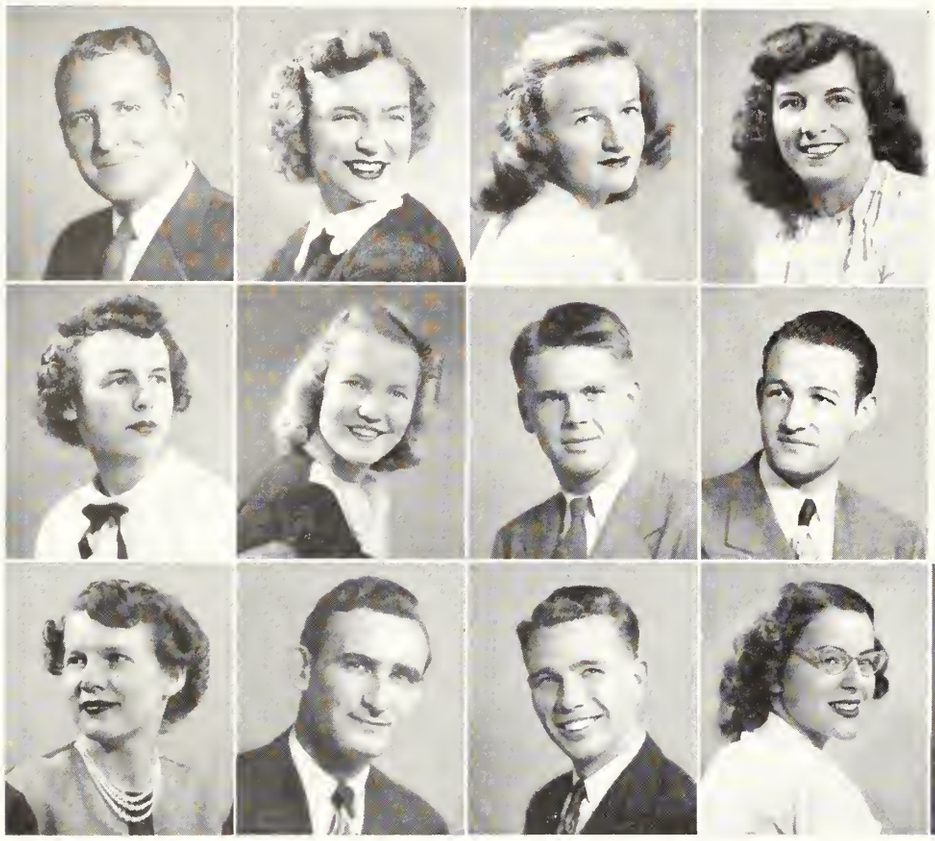

JIMMY GUNTER
President
BETTYE LEWIS
First Vice-President
JEAN GROOVER
Second Vice-President
NORMA COWART
Third Vice-President
RUTH SWINSON
Secretary
BOBBYE QUICK
Treasurer
DAN BIGGERS
S.S. Representative
JOHN GROOVER
B.T.U. Representative
ANN GRIFFIN
Pianist
H. M. FULBRIGHT
Chorister
PAUL JACOBS
Reporter
MARY SUE MORRIS
Deputation Chairman
MISS MARJORIE CROUCH
Faculty Advisor

primitive baptist youth fellowship

Joyce Calloway
Frances Hankerson
Lucille Easterlin
Joyce DeLoach
Margaret Kicklighter

Jan Murphy
Audry Braddy
John F. Brannon
Caroline Mallard
Iris Lee

C. J. Williams
Margaret Jones
Russell Mercer
Howard Daughtry
Anne Belle Sims

Mary Nell Willis
Claire Thomas
Jean Williams

EARL CHERRY . . . . . *President*
CLARECE MURRAY . . . . . *Vice-President*
REGIS ROWELL . . . . . *Secretary and Treasurer*
JACK BRADY . . . . . *Corresponding Secretary*

international relations club

Jack Brady
Regis Rowell
Earl Cherry
Clarence Murry
Bill Roach
Judge Sarrell

Gene Henderson
Eschol Gay
Carl O'Neil
Jack Douglas
Tom Smith
Jack Rogers

Darrell Roberts
Virginia Williams
Barbara Hillis
Louise Burch
Van Harrison
Edsel Joyner

Virginia Lawson
Bobbye Smith
Jimmie Bishop
Frank Irwin
William Hixon
G. C. Futch

the "t" club

ALVIN WILLIAMS
President

BILL FORDHAM
Vice-President

MITCHELL CONNER
Secretary

TOM DYKES
Treasurer

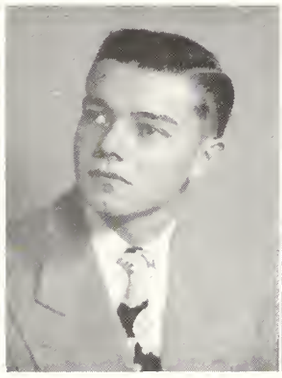
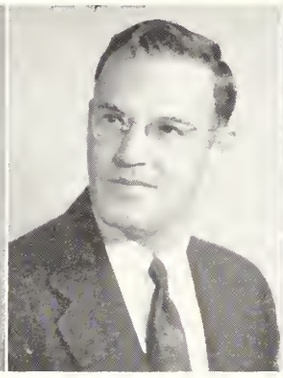
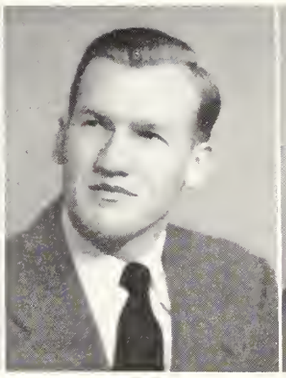
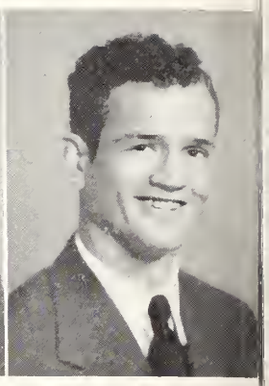

MEMBERS

Mitchell Connor
Walker Whaley
James Conner
Jerry Conner
George Lindsey
George Eanes
Cliff Hill
Edgar G. Daniel
John M. Morgan
Bill Fordham
Tom Dykes
Dudley Spell
Frank Bagley
L. D. Bowen
Herbert Reeves
Carlton Adams
Jack Murphy
Charles Wireman
James Hall
Rhed Prosser
Al Williams
Bill Hershel
Billy Tyre

womens athletic association

HAZEL NEVILS
President

JULIET OLIVER
Vice-President

MARY HART
Secretary and Treasurer

SUE BURKS
Intramural Manager

Reba Barnes, Joan Bennett, Joyce Bowen, Sue Burks, Joyce Calloway, Kathleen Dent, Jo Ellis, Mary Nell Forehand, Mary Ann Harper, Van Harrison, Mary Hart, Iris Lee, Bettye Lewis, Betty Lord, Patsy Madray, Virginia Morgan, Hazel Nevil, Juliet Oliver, Betty Paul, Peggy Shuman, Imogene Smith, Jackie Smith, Norma Swan, Mary Webb, Barbara Jean Brown, Gwen Netherland, Shirley Carr, Caroline Smith, Betty Fuller, Joan Harper, Dot Hollaway, Tennie Bennett, Jean Fordham.

the wesley foundation

HAROLD BRABHAM . . . . . *President*

MRS. FRANK HODGES . . . . . *Director*

HAZEL TILLMAN . . . . . *Vice-President*

ELIZABETH BLAND . . . . . *Secretary*

GEORGE LONG . . . . . *Treasurer*

REMEMBER NOW THY CREATOR IN THE DAYS OF THY YOUTH.—Ecclesiastes 12:1.

Lonadine Morgan, Mabel Smith, Marlyn Barwick, Jackie Knight, Lola Robbins, Elizabeth Bland, Joyce Johnston, Betty Mitchell, Ann Trice, Hazel Tillman, Ernestine Whitley, Douglas Moore, Harold Brabham, Arthur Yarbrough, Marvin Norman, George Herndon, Laysel Bancroft, Gene Henderson, George Long, Archie Nesmith, Mrs. Sarah Hodges, Sanford Brown.

OFFICERS

FRED WATERS
President

DUDLEY SPELL
Vice-President

LEON RINER
Secretary

GEORGE LONG
Treasurer

CHARLES NEIL
Chaplain

Otis Mobley, Walton Morris, Weyman Morris, Roy Moxley, Albert Odom, Robert Odom, William Peacock, Clyde Poole, Irwin Rahn, Herb Reeves, Palmer Rimes, Massy Roberson, George Roebuck, Ray Rountree, James Ronse, Eddie Rush, Charlie Slaton, Carrol Smiley, Harvey Smith, Monty Springhorn, Lankford Stephenson, John Stone, Billie Tyre, Bobbie Tyre, Ernest Tarver, Bennie Walters, Emmett Warnock, James Watson, Ernest Weeks, Ronald Weitman, Bill Williams, Joe Williams, Woo Woo Wilson, Charles Wireman, Joe Middlebrooks, Charles Milligan.

veterans club

Robert Abel, Eddie Bacon, Laysel Bancroft, Bill Bell, Huby Bently, Jimmie Bishop, Lloyd Braddy, Pearlie Brantly, Calvin Brewton, Wendell Brinson, Edsel Burch, Drew Burton, Al Coursey, James Calhoun, William Caphton, George Clark, Keith Clements, Mason Clements, Richard Cohen, Wallace Collins, George Cook, James Council, Andrew Cuneo, Ainsworth Davis, Alton Davis, Marvin Davis, Marvin Dixon, Jesse Durden, Eldridge Durrence, George Eanes, Carrol Edwards, Earl Edwards, Ed Edwards, H. W. Ely, Jim Faglier, Homer Foreman, G. C. Futch, Eschol Gay, Raymond Ginn, S. A. Gray, James Griffiths, Charles Gruver, James Gunter, Charles Hall, Gene Hall, C. W. Hendrix, Bill Herschell, William Hillis, Lamar Holloway, Gerald Hooks, Joe Houston, J. O. Hurst, Ray Hutchinson, J. B. Jackson, Leslie Jenkins, Thomas Jenkins, James Johnson, Sheddy Johnson, Bill Johnson, Willie Jones, Arthur Justice, John Kelly, Morgan Lee, George McMillan, Russell Mercer.

THAT LUSH THRUSH

"ANDY" TAKES A CHORUS

orchestra stuff

SLIDE 'EM

WHAT BRASS

AFTER HOUR STUFF

US ON A BUS

Juniors

THE FAMOUS "BLUE TIDE"

junior officers

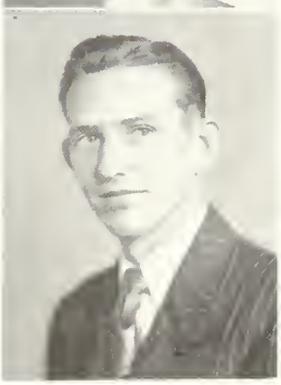

FRED McLENDON, Dawson, Georgia
Vice-President

INEZ WILSON, Statesboro, Georgia
Secretary

BILLY TYRE, Odum, Georgia
Treasurer

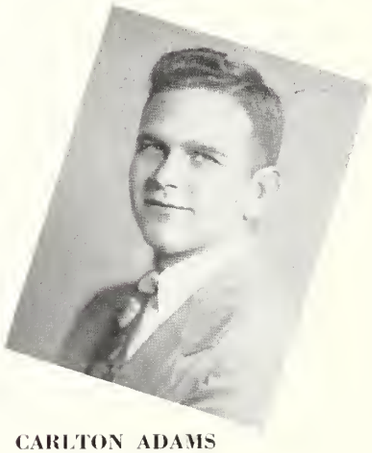

CARLTON ADAMS
Valdosta, Georgia
President

juniors

ROBERT A. ABELL, JR.
Richland, Georgia

DOROTHY M. AYCOCK
Waycross, Georgia

ANNA REBA BARNES
Statesboro, Georgia

WILLIAM LEE BELL
Savannah, Georgia

HUBY S. BENTLEY
Toomsboro, Georgia

JANE BLITCH
Glennville, Georgia

NONA JOYCE BOWEN
Rhine, Georgia

HAROLD BRABHAM
Savannah, Georgia

JACK W. BRADY
Waycross, Georgia

CLENNIE BRANCH
Baxley, Georgia

ROY F. BRAGG
Pinehurst, Georgia

JOHN THOMAS BRANNEN
Statesboro, Georgia

CALVIN BREWTON
Claxton, Georgia

BARBARA J. BROWN
Statesboro, Georgia

BETTIE WARE BROWN
Macon, Georgia

juniors

EDWIN D. DAVIDSON
Rentz, Georgia

LEWIS V. JOHNSON
Statesboro, Georgia

LA RUE BRUCE
White Oak, Georgia

LOUISE VIRGINIA BURCH
Eastman, Georgia

ERNESTINE CALHOUN
Statesboro, Georgia

JAMES E. CALHOUN
Colquitt, Georgia

JAMES R. CALHOUN
Tarrytown, Georgia

BETTY JANE CASWELL
Roopville, Georgia

MARY FRANCES CHESTER
Whigham, Georgia

MASON C. CLEMENTS
Ray City, Georgia

KEITH CLEMENTS
Ray City, Georgia

JOHNNIE D. CONNELL
Statesboro, Georgia

GEORGE A. COOK
Guyton, Georgia

ESTER CROLEY, JR.
Williamsburg, Ky.

ANDREW CUNEO
Rockaway, N. J.

juniors

PATRICIA P. DARLEY
Statesboro, Georgia

JESSE A. DURDEN
Graymont, Georgia

ELTON A. EASON
Matthews, Georgia

MARTHA JEAN EASON
Reidsville, Georgia

LUCILLE EASTERLING
Glennville, Georgia

CARROLL SMITH EDWARDS
Claxton, Georgia

EDGAR MILLEN EDWARDS
Claxton, Georgia

CAROLYN A. FORDHAM
Mitchell, Georgia

HOMER D. FOREMAN, JR.
Norman Park, Georgia

ALETHA STUCKEY
Brunswick, Georgia

ROBERT ESCHOL GAY
Cadwell, Georgia

PRISCILLA ANNE GRIFFIN
Jeffersonville, Georgia

JEAN GROOVER
Statesboro, Georgia

JOHN T. GROOVER
Statesboro, Georgia

ARNOLD W. GUTERIZ
Collegeboro, Georgia

juniors

JAMES L. HAGAN
Newington, Georgia

DORIS J. HAGIN
Marlow, Georgia

FRANCES HANKINSON
Girard, Georgia

REBECCA J. HARRIS
Millen, Georgia

VANNILU HARRISON
Adrian, Georgia

MARY AGNES HART
Statesboro, Georgia

GEORGE W. HERNDON
Sardis, Georgia

CLIFF RUSSELL HILL
Sparta, Georgia

JEAN MARILYN HODGES
Glennville, Georgia

JOSEPH S. HOUSTON
St. Augustine, Florida

J. B. JACKSON
Lakeland, Florida

JOE ANN JACKSON
Statesboro, Georgia

JIMMY R. JENKINS
Sylvester, Georgia

THOMAS HILLIS JENKINS
Waynesboro, Georgia

WILLIE EDWARD JONES
Statesboro, Georgia

juniors

ARTHUR EDWARD JUSTICE
Fitzgerald, Georgia

CHARLES F. KELLY
Sylvania, Georgia

JOHN L. KELLY
Collegeboro, Georgia

CHARLES D. KIRKLAND
Collegeboro, Georgia

LONNIE L. LADSON
Moultrie, Georgia

MARY VIRGINIA LAWSON
Climax, Georgia

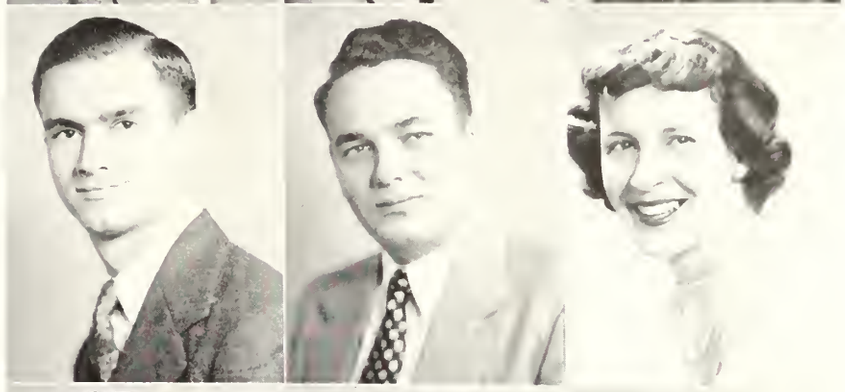

GEORGE LINDSEY
Rentz, Georgia

J. C. LINDSEY, JR.
Rentz, Georgia

HELEN JEANETTE LORD
Dudley, Georgia

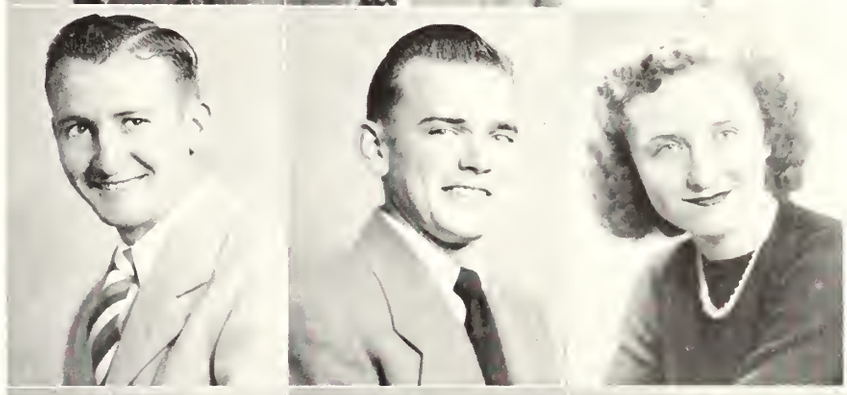

MARY McCRARY
Roberta, Georgia

BURNEY ANNA MANN
Glennville, Georgia

CRAIG MARSH
Portal, Georgia

JOHN SHELTON MIKELL
Brooklet, Georgia

CHARLES R. MILLICAN, JR.
Lindale, Georgia

HAROLD ALLEN MILLS
Toomsboro, Georgia

juniors

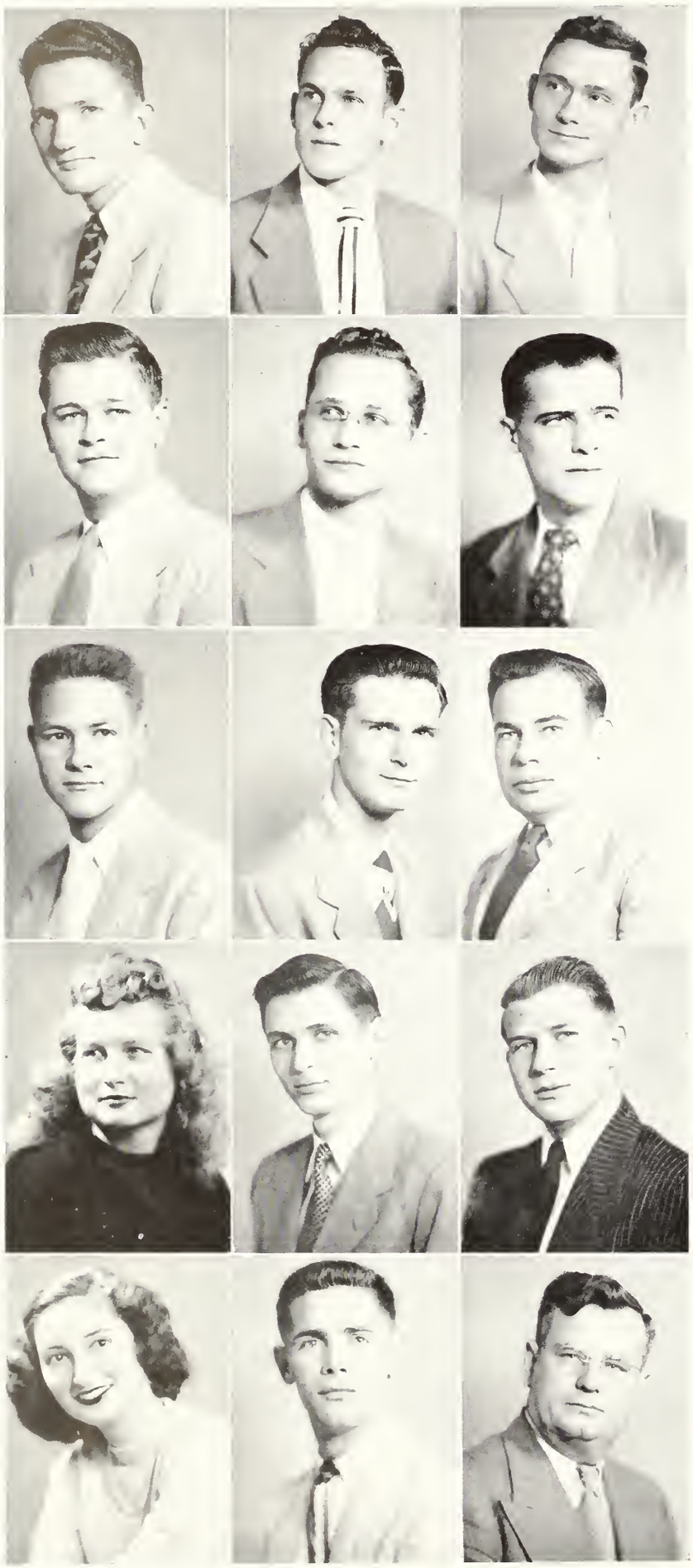

JAMES M. MINCEY
Statesboro, Georgia

OTIS W. MOBLEY
Waynesboro, Georgia

TOMMY E. DUGGER
Statesboro, Georgia

WILLIS DENNY
Louisville, Georgia

RAYMOND DOUGLAS MOORE
Juniper, Georgia

LAWRENCE B. MOUNTJOY
Danville, Georgia

JAMES D. MULLIS
Camilla, Georgia

JACK W. MURPHEY
East Point, Georgia

CHARLES E. NEAL
Graymont, Georgia

HAZEL J. NEVIL
Register, Georgia

HARRY A. NEWMAN, JR.
Savannah, Georgia

FOY MANASSAS OLIFF
Statesboro, Georgia

ELLEN PARISH
Brooklet, Georgia

ROGER PARSONS
Yancey, Kentucky

WILLIAM J. PEACOCK
Statesboro, Georgia

juniors

JAMES C. PENNINGTON
Portal, Georgia

BETTY JO PHILLIPS
Hinesville, Georgia

CLYDE POOLE
Soperton, Georgia

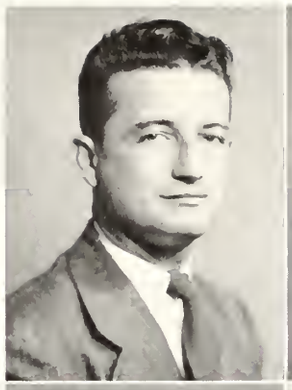

BOBBYE QUICK
Midville, Georgia

JOHN QUATTLEBAUM
Statesboro, Georgia

EVELYN M. SCHLINGLOFF
Hinesville, Georgia

ALBERT L. SHUMAN
Statesboro, Georgia

CHARLIE H. SLATON, JR.
Arlington, Georgia

BENNIE SPELL
Wrightsville, Georgia

DANA STEVENS, JR.
Dorchester, Georgia

ROY R. STYLES
Bellville, Georgia

ANDREW L. SUTTON
Odum, Georgia

I. E. THIGPEN, JR.
Dublin, Georgia

LEON EARL THIGPEN
Lakeland, Georgia

LATHA TYSON
Adrian, Georgia

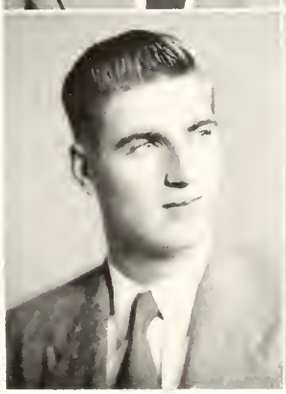

juniors

ROBERT H. TYRE
Odum, Georgia

WILLIAM J. TYRE
Odum, Georgia

BETTY G. WALDEN
Gibson, Georgia

EMMIT WARNOCK
Tarrytown, Georgia

PAUL E. WATERS
Statesboro, Georgia

JAMES F. WATSON
Gainesville, Georgia

RONALD E. WEITMAN
Glennville, Georgia

JOHN H. WHEELER
Waynesboro, Georgia

ERNESTINE S. WHITLEY
Tignall, Georgia

BILLY WILKINSON
Ludowici, Georgia

ALVIN C. WILLIAMS
Pulaski, Georgia

ZACK T. WILLIAMS
Barney, Georgia

MARY NELL WILLIS
Glennville, Georgia

A. J. WOOD, JR.
Portal, Georgia

NOLIE B. WYSE
Savannah, Georgia

Beauties

third annual

beauty review

Miss "T. C." with her escort, Keith Clements

Betty Fuller, Freshman from McRae, was named "Miss T. C. of 1949" at the third annual Beauty Revue held in an overflowing T. C. auditorium. Sponsored by Sanford Hall and escorted by Keith Clements, Betty reached the finals with a natural poise and her winning dimpled smile.

The four other finalists featured here in the Beauty section with Betty are second-place winner Joyce Bowen of Rhine, third place winner Mary Ida Carpenter of Guyton, fourth place winner Mary West of Greymont, and Fay Joyner of Augusta who placed fifth.

The Beauty Revue was originated by and has been directed by Mr. Jack N. Averitt, for the past three years. The Art Club, under the direction of Miss Freida Gernant, was in charge of the stage decorations, which featured this year an oriental garden. The Men's Chorus gave the intermission entertainment, and Mr. Jack Broucek provided the music for the entire program. Mr. James H. Evans acted as the master of ceremonies for the evening.

Mrs. Dean Roberson,
Miss T. C. of '47

Miss Betty Fuller,
Miss T. C. of '49

Keith Clements

Miss Jean Hodges,
Miss T. C. of '48

The "5" Finalists

betty fuller

joyce bowen

mary ida carpenter

mary west

fay joyner

portrait of *loveliness*

the *grand finale*

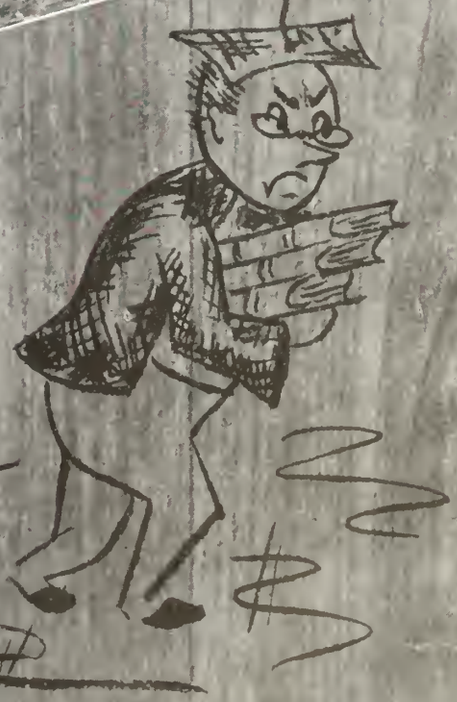

Sophomores

JOHN S. MARTIN
Statesboro, Georgia
President

H. EUGENE KENDRICK
Jonesboro, Georgia
Vice-President

NINETTE STURGIS
Statesboro, Georgia
Secretary and Treasurer

sophomore officers

PINE TREES,

More PINE TREES!

PINE TREES,

sophomores

CATHERINE ANDERSON
Register, Georgia
JAMES EDWARD AVERY
Augusta, Georgia
MARY LILLIAN BACON
Richmond Hill, Georgia
HERBERT LARRY BARNES
Savannah, Georgia
ANNIE RUTH BAUGUSS
Wadley, Georgia

ZEPHOE BELCHER, JR.
Bartow, Georgia
JAMES WILLIAM BLALOCK
Claxton, Georgia
MARY ELLEN BLOCKER
Kite, Georgia
BILLIE BOYKIN
Sylvania, Georgia
MARY EMILY BOYKIN
Sylvania, Georgia

LLOYD WINTON BRADDY
Blun, Georgia
BETTY BRADY
Swainsboro, Georgia
PEARLIE ENOS BRANTLEY
Kite, Georgia
RUTH PEEBLES BRANTLEY
Swainsboro, Georgia
BENJAMIN COY BREWTON, JR.
Claxton, Georgia

CHARLOTTE ANNETTE BRINSON
Woodcliff, Georgia
CLAUDIA ANNE BRITT
Darien, Georgia
BOBBIE LOUISE BROWN
Sylvania, Georgia
SANFORD VANDIVER BROWN
Dawson, Georgia
JOHN W. CARTER
Vidalia, Georgia

REITA OLITA CLIFTON
Statesboro, Georgia
JAMES T. COCKFIELD
Graymont, Georgia
JOEL WEBB COOPER
Bainbridge, Georgia
NORMA SHEARER COWART
Collins, Georgia
RUBY PARRISH CROOM
Pembroke, Georgia

SYBIL ANN DANIEL
Girard, Georgia
WALTER H. DAUGHTRY
Metter, Georgia
WARNELL OLEN DENMARK
Brooklet, Georgia
LOLA CONSTANCE DILLARD, JR.
Thomasville, Georgia
DORIS TERESA DIXON
Kite, Georgia

MARY ANN EASTERLING
Eulonia, Georgia
BETTY JEAN FIELDS
McDonough, Georgia
FLORENCE JEAN FOREHAND
Sylvester, Georgia
MARTHA FUNDERBURK
Collins, Georgia
BETTY JEAN GARRETT
Richmond Hill, Georgia

BILLY ERWIN HAGAN
Statesboro, Georgia
JAMES DURELLE HAGIN
Marlow, Georgia
MARGARET MOORE HARRISON
Blackshear, Georgia
BETTY ANNE HENDERSON
Wrens, Georgia
GENE CLARK HENDERSON
Collegeboro, Georgia

sophomores

sophomores

"Baby Little" "Baby Weaver"
"Baby Russell" "Ma Clem"
"Baby Hanner"

ERNEST ALBERT HENSLEY
Gibson, Georgia
MARY ANN HODGES
Glennville, Georgia
GEORGANNE HOWARD
Statesboro, Georgia
ROBERT LEE HUMPHREY
Tifton, Georgia
RAY H. HUTCHINSON
Savannah, Georgia

SAMUEL EUGENE JENKINS
Statesboro, Georgia
SAMUEL JOHNSON
Garfield, Georgia
SHEDDY MULKEY JOHNSON
Millen, Georgia
ANNA MARGARET JONES
Reidsville, Georgia
BETTY FAY JOYNER
Augusta, Georgia

BERT JUSTICE
Albany, Georgia
GUERRY DELL KIMBROUGH
Red Oak, Georgia
DOT LANCASTER
Sylvania, Georgia
IRIS LEE
Stilson, Georgia
BETTYE JEANINE LEWIS
Quitman, Georgia

BETTY RUTH LIGHTFOOT
Statesboro, Georgia
TOM JOSEPH LIGHTSEY
Bristol, Georgia
BETTY LOVETT
Statesboro, Georgia
DONALD MARTIN McCLELLAN
Gough, Georgia
FRANCES ELIZABETH McDANIEL
Mitchell, Georgia

CAROLYN MALLARD
Cobbtown, Georgia
SARA W. MANRY
Edison, Georgia
W. AMBROSE MARTIN
Helton, Georgia
JOHNSON RUSSELL MERCER, JR.
Cobbtown, Georgia
JOE FRANK MIDDLEBROOKS
Warwick, Georgia

BETTY LOUISE MITCHELL
Statesboro, Georgia
WILEY H. MONTAGUE, JR.
Rome, Georgia
EDWIN DONALD MOORE
Vidalia, Georgia
Roy LEONARD MOXLEY
Midville, Georgia
EMMA LOU NESMITH
Oliver, Georgia

GLENYS ALETHA NEWSOM
Tarrytown, Georgia
BARRY ELWOOD NICHOLS
Screven, Georgia
DELLA MAE ODOM
Collegeboro, Georgia
ROBERT H. ODOM
Hinesville, Georgia
BILLY ODUM
Claxton, Georgia

JOHN MONROE ODUM
Albany, Georgia
JULIET RUTH OLIVER
Glennville, Georgia
MILDRED PAGE
Vidalia, Georgia
GERALDINE PARKER
Statesboro, Georgia
METHEL REBECCA PARKER
Nilan, Georgia

sophomores

THE IVY TWINES

WHAT'S A FEW EXTRA POUNDS MORE OR LESS?

sophomores

LILLIAN PARRAMORE
Coolidge, Georgia
MARION ELIZABETH PAUL
Wadley, Georgia
WILBUR HAROLD PEACOCK
Morrow, Georgia
HELEN PHILLIPS
Statesboro, Georgia
WILLIAM AUBREY RANDALL
Lyons, Georgia

BETTY REAGAN
Wadley, Georgia
LOLA LANIER ROBBINS
Sylvania, Georgia
JANE ROBERTSON
Beaufort, South Carolina
CHARLES W. ROCKETT
Vidalia, Georgia
PAUL N. ROHRABAUGH
Statesboro, Georgia

BETTY SUE ROLAND
Atlanta, Georgia
JAMES LAMAR SCREWS
Statesboro, Georgia
REX E. SHUGART
Calhoun, Georgia
J. CARROLL SMILEY
Ludowici, Georgia
HARVEY SMITH
Norristown, Georgia

IMOGENE SMITH
Covington, Georgia
JOSEPH E. SMITH
Claxton, Georgia
MABEL SMITH
Adrian, Georgia
MARY RUTH SMITH
Harlem, Georgia
MONTY H. SPRINGHORN
Princeton, N. J.

M. LOIS STOCKDALE
Statesboro, Georgia
AUDREY STRICKLAND
Sereven, Georgia
MARIE MADELINE SUTTON
Waresboro, Georgia
NORMA JEAN SWANN
Wrens, Georgia
ERNEST MILLS TARVER
Millen, Georgia

CHARLES WILLIAM TAYLOR
Statesboro, Georgia
BETTY THIGPEN
Roeklidge, Georgia
SYBIL JEAN THOMPSON
Wrens, Georgia
FRANCES GERALDINE THRASH
Gay, Georgia
JAMES DWIGHT TODD
Gibson, Georgia

CURTIS ODOM TOMBERLIN
Rhine, Georgia
BETTY J. UPCHURCH
Brooklet, Georgia
MARTHA ANN VAUGHAN
Metter, Georgia
ANNELLA WELLS
Mount Vernon, Georgia
BLAIR GORDON WELLS
Gnyton, Georgia

ELAINE WEST
Statesboro, Georgia
MICHAEL ASHLEY WIGGINS
Millen, Georgia
CARL CLINTON WILKINSON
Ludowiei, Georgia
BETTY JEAN WILLIAMS
Millhaven, Georgia
JIMMIE LOU WILLIAMS
Brooklet, Georgia

FRANCES MURRAY
Sardis, Georgia

sophomores

WHERE DID YOU FIND THAT!

GIRLS
AND
CURLS

sophomores

EDWARD WOODROW
WILSON
Millen, Georgia

REBA DEAN WILSON
Glennville, Georgia

THELMA STANLEY
WINTER
Pooler, Georgia

CARL CLAUDIE WITHROW
Odum, Georgia

CHARLES ALBERT
WITHROW
Odum, Georgia

GIRLS AND CURLERS

candid campus shots

"MR. FARLEY" SENDS OFF OUR SUGAR REPORTS

THE CLASSICS ON THE "NEW JUKE"

THE SMOKE PIT

Sports

spo

49 varsity squad

First row, left to right: J. B. Scearce, Jr., *Coach;* Lawrence Mountjoy, Carlton Adams, Roger Parsons, and J. I. Clements, Jr., *Assistant Coach. Second row:* Jack Murphy, *Manager;* George Eanes, Herbert Reeves, Mitchell Connor, and Jimmy Connor. *Third row:* Cliff Hill, *Trainer;* George Roebuck, Tommy Lyons, Bucky Helton, Sonny Clements, and Billy Carter, *Assistant Manager.*

CHEER LEADERS

rts

"We got the coach . . .

We got the team . . .

We got the pep . . .

We got the steam."

the "b" boys

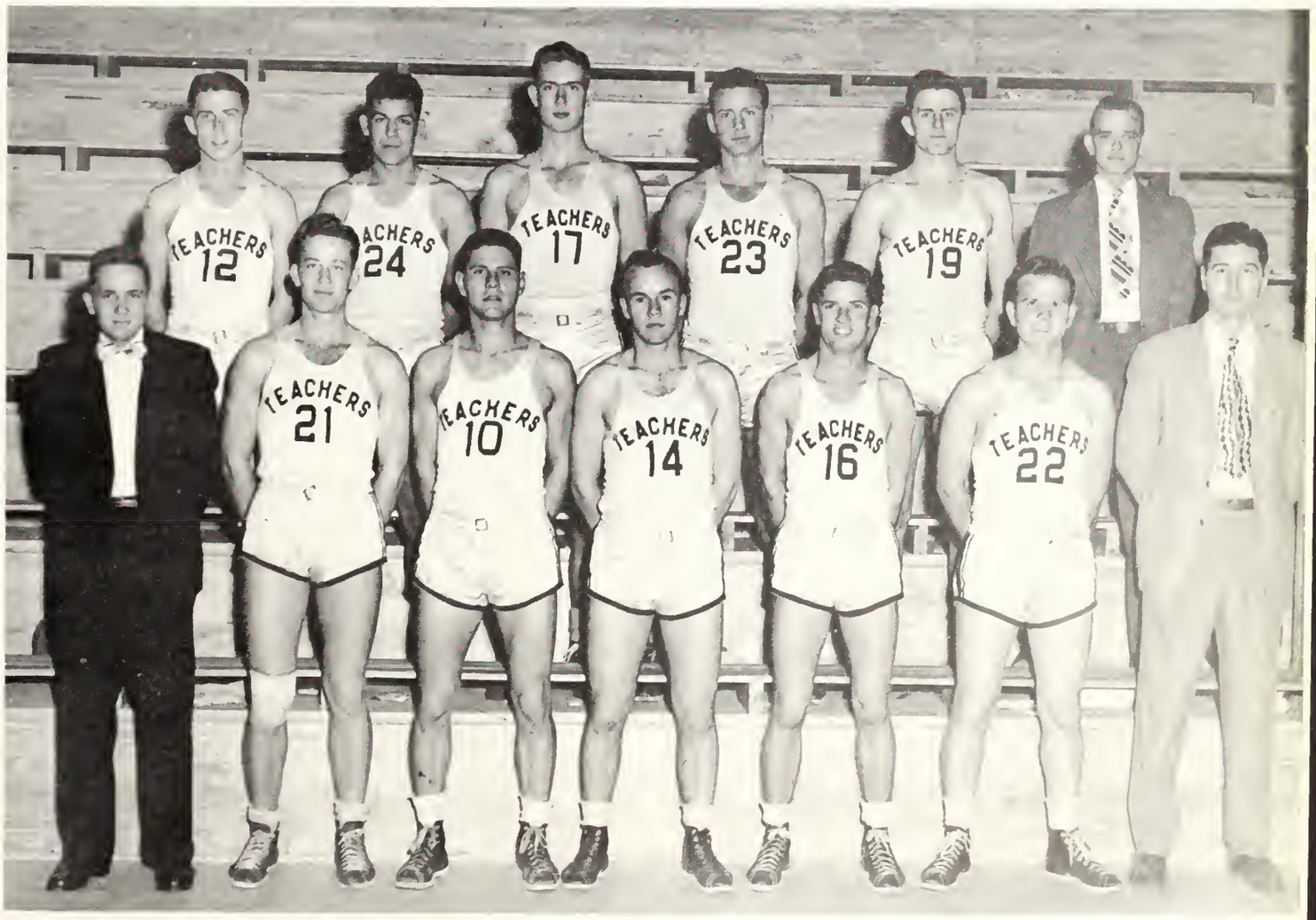

First row: Proctor, Hooks, Montague, Calhun, Hilliard, and Coach J. I. Clements. *Second row:* Bragg, Gutierrez, Overstreet, Roberson, and Croley.

veterans' team

Members of the Vets' Team: Brewton, Wireman, Spell, *Manager;* Drury, Brinson, King, Waters, Stevens, Collins, Poole, Tyre, Bell and Burch.

OH! THE MEATBALLS AND THE SQUIRTS

WATCH THAT GRIP, LARD!

BILL AND THE WAYWARD BUS!

the cheerleaders

Maggie Jones
Joan Bennet
Patsy Madray
Betty Fuller
Betty Beddingfield
Jo Ellis
Hazel Nevils
Calopia Martin
Geneva Mixon

our successful

TEACHERS		OPPONENTS
63	North Georgia College	50
79	College of Charleston	54
54	Milligan College	42
51	Newberry College	52
67	Erskine College	64
86	North Georgia College	50
86	Turner Air Force	39
58	Appalachian Teachers	72
80	Milligan College	74
61	Western Carolina Teachers College	45
60	Alabama Teachers College, Jacksonville	49
68	Alabama Teachers College, Jacksonville	74

Won 21 — Lost 3

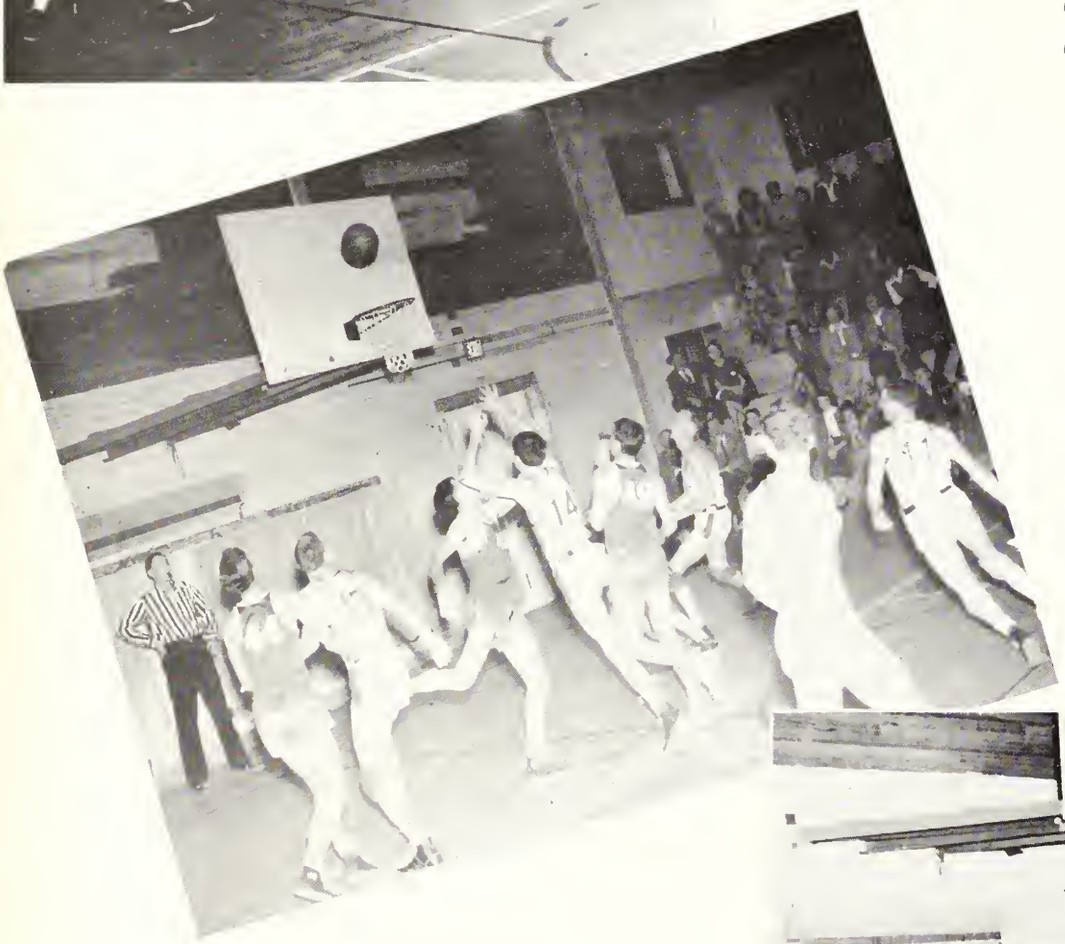

"BUCKY" SINKS ONE

WHO'S GOT IT?

'49 season

TEACHERS	OPPONENTS	
66	Stetson University	61
57	Florida Southern College	55
75	N.A.S. Jacksonville, Florida	71
75	Erskine College	55
54	N.A.S. Jacksonville, Florida	45
76	Atlanta Branch of University of Georgia	57
79	Piedmont College	55
87	Florida Southern College	65
73	Stetson University	45
78	College of Charleston	65
56	Atlanta Branch of University of Georgia	44
61	Piedmont College	47

WATCH THE BALL, "HERB"

"BULLDOG" TOSSES ONE

modern dance

TABLEAU

MISS BETTY JANE TROTTER, *Director*

THE LOVELY CIRCLE

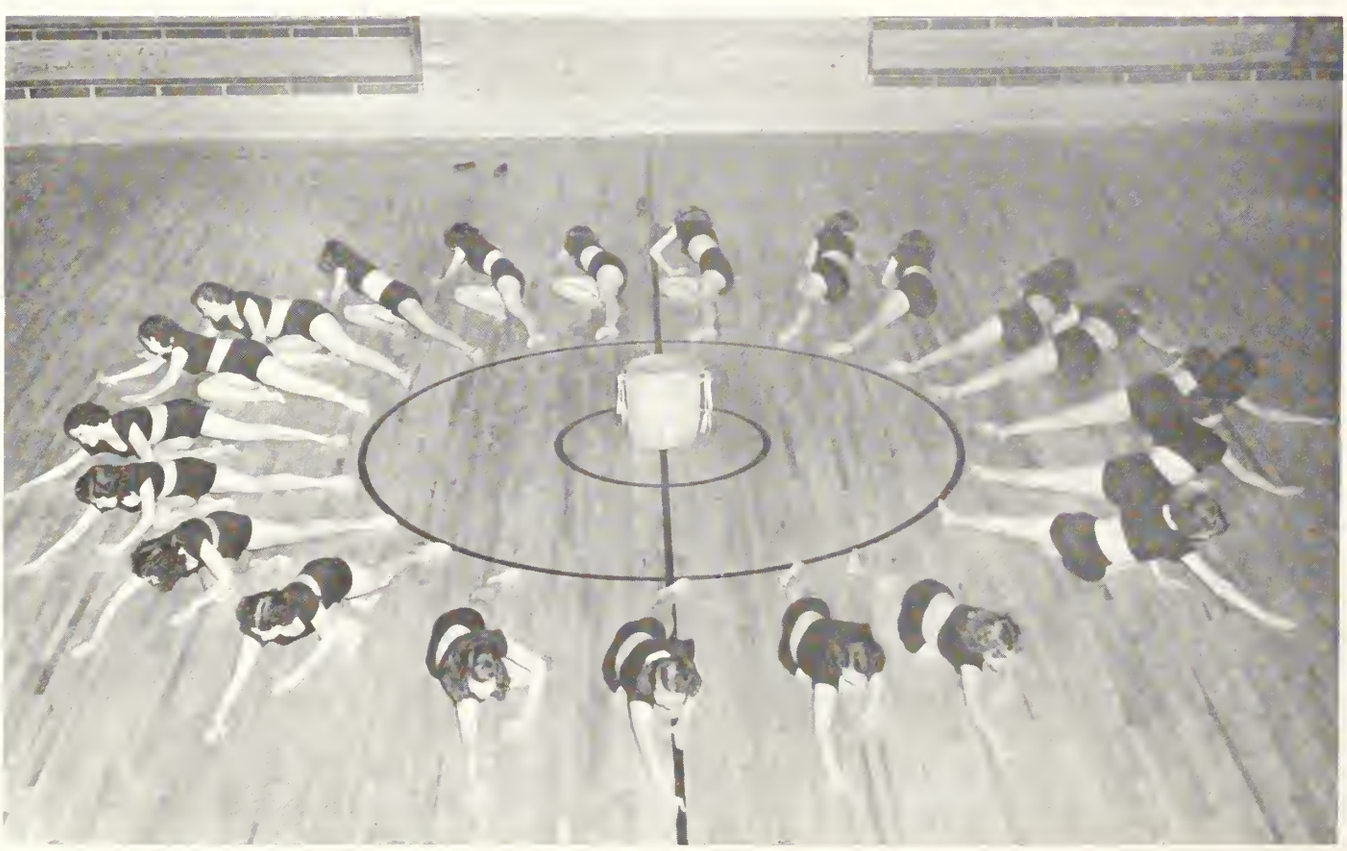

Freshmen

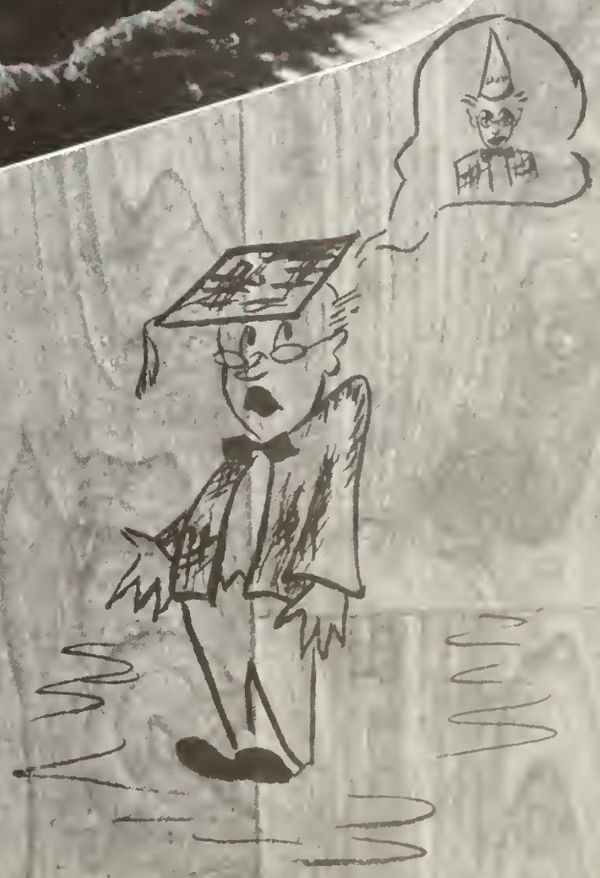

EDDIE ORT
Albany, Georgia
President

DON JOHNSON
Statesboro, Georgia
Vice-President

JEAN FORDHAM
Gibson, Georgia
Secretary

DOT HOLLOWAY
Cobbtown, Georgia
Treasurer

JOYCE BLANTON
Hazelhurst, Georgia
Student Council

DAN BIGGERS
Toccoa, Georgia
Student Council

freshmen

officers

WHERE THE FRESHMEN GIRLS LIVE

PANSY ABBOTT
Waynesboro, Georgia

LUCY ABELL
Richland, Georgia

EMILY ADAMSON
Morrow, Georgia

VIRGINIA AKINS
Statesboro, Georgia

JOHNNY ALDRICH
Statesboro, Georgia

JOSEPH H. ANDERSON
Starrsville, Georgia

FRESHMAN RECEPTION

freshmen

First row:
JANE LAURA ASHURST
Ocilla, Georgia
HILDA M. BACON
Hinesville, Georgia
MARION BARNES
Augusta, Georgia
JOHN BARR
Statesboro, Georgia
MARILYN BARWICK
Adrian, Georgia
MILDRED BEASLEY
Register, Georgia

Second row:
BETTY A. BEDDINGFIELD
Dublin, Georgia
JOAN BENNETT
St. Simons Island, Georgia
JOE L. BOHANNON
Hiltonia, Georgia
CHRISTINE BONNETT
Portal, Georgia
ANNIE BOWEN
Register, Georgia
LAURIE BOWEN
Rhine, Georgia

Third row:
JOHN L. BOYKIN
Haleyon, Georgia
AUDREY BRADDY
Ailey, Georgia
VIRGINIA BRADDY
Metter, Georgia
JOHN F. BRANNEN, JR.
Statesboro, Georgia
WENDELL BRINSON
Soperton, Georgia
BETTY JEAN BROWN
Dudley, Georgia

First row:
BETTY LOUISE BROWN
Dry Branch, Georgia
BOBBY BROWN
Garfield, Georgia
CAROL BROWN
Statesboro, Georgia
EVA LOUISE BROWN
Fitzgerald, Georgia
GLENDA M. BROWN
Nahunta, Georgia
MILDRED J. BROWN
Sylvania, Georgia

Second row:
DAVID BRUNSON
Columbus, Georgia
EDSEL BURCH
Rentz, Georgia
DOROTHY BURKE
Sylvania, Georgia
LAQUITA BURKETT
Jakin, Georgia
GLADYS CANNON
Clayton, Georgia
BRUCE E. CARPENTER
Guyton, Georgia

Third row:
SHIRLEY CARR
Hinesville, Georgia
MAYMIE JOE CARTER
Uvalda, Georgia
MARY RUTH CARVER
Alma, Georgia
THADDEOUS CHAMBLESS
Sylvania, Georgia
CHARLOTTE CLEMENTS
Statesboro, Georgia
FRANK M. CLEMENTS
Rhine, Georgia

freshmen

CHRISTMAS PARTY

BETTY CLEMMONS
Tusculum, Georgia

MILDRED CLIATT
Lincolnton, Georgia

MARY ALICE COLEMAN
Indian Springs, Georgia

JIM E. COLLINS
Odum, Georgia

WALLACE COLLINS
Rentz, Georgia

JAMES C. COUNCIL
Midvale, Georgia

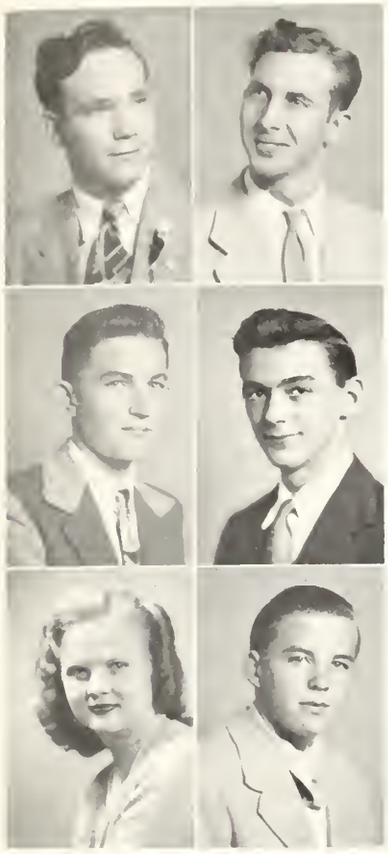

HENRY COURSEY
Oliver, Georgia

JAMES AL COURSEY
Pulaski, Georgia

FRANKLIN CREASY
Brooklet, Georgia

ROBERT DANIELS
Dexter, Georgia

HELEN INEZ DASHER
Hinesville, Georgia

GEORGE S. DAVIS
Garfield, Georgia

PUNCH IS SERVED

1949

First row:
ED DECHAU
Wrens, Georgia
JOYCE DeLOACH
Statesboro, Georgia
KATHLEEN DENT
Jesup, Georgia
HELEN DOWNIE
Uvalda, Georgia
MARTHA DUFFIELD
Columbus, Georgia
ELDRIDGE DURRENCE
Glennville, Georgia

Second row:
JESSE DURRENCE
Glennville, Georgia
MARTHA JO ELLIS
Guyton, Georgia
MARGARET ELMORE
Millen, Georgia
WILLIAM PARKER EVANS
Thomasville, Georgia
TAYLOR L. EVERITT, JR.
Waycross, Georgia
HELEN EXLEY
Springfield, Georgia

Third row:
JAMES M. FAGLIER
Midville, Georgia
BETTY JEAN FULLER
McRae, Georgia
FAINE GREEN
Stockton, Georgia
LOIS GRINER
Lyons, Georgia
JOSEPH GROOMS
Brooklet, Georgia
DANIEL GROOVER
Statesboro, Georgia

First row:
LEWIS C. HALL
Millen, Georgia
RUFUS E. HALL
Millen, Georgia
DAISY IONE HAM
Nahunta, Georgia
ALICE JOAN HAMIL
Griffin, Georgia
JAMES RALPH HARGROVES
Metter, Georgia
LILA JOAN HARPER
Dublin, Georgia

Second row:
MARY ANN HARPER
Blakely, Georgia
LARRY K. HARRELL
Mitchell, Georgia
MILTON HARRIS HATCHER
Vidalia, Georgia
MARY ELLEN HEATH
Alapaha, Georgia
LOIS CAROL HILLIS
Sylvania, Georgia
BETTY SUE HITSON
Dublin, Georgia

Third row:
CHARLES FRED HODGES
Oliver, Georgia
LINDA E. HODGES
Newington, Georgia
BARBARA LEE HOLMES
Sandersville, Georgia
CAROLYN HOLMES
Sandersville, Georgia
ILA AND MILA HOLTON
Lyons, Georgia
WILLIAM HUGGINS
Oliver, Georgia

freshmen

FROSH GO FORMAL FIRST WEEK

BETTY LOUISE HURN
Gardi, Georgia

REMA GLENN HURST
Sylvester, Georgia

IKE HUSSEY
Lyons, Georgia

MARGIE JACKSON
Dublin, Georgia

DOUGLAS JENKINS
Hilltonia, Georgia

DOROTHY JOYCE JOHNSON
McRae, Georgia

BERNICE JOHNSON
Warrenton, Georgia

JOHN GIBSON JOHNSTON, JR.
Swainsboro, Georgia

BARBARA JANE JONES
Brooklet, Georgia

BEULAH PAULINE JONES
Millen, Georgia

BEVERLY ANNE JONES
Jesup, Georgia

MARY ELIZABETH JORDAN
Stapleton, Georgia

MR. PRESIDENT!

1949

First row:
JACK W. KELLY
Louisville, Georgia
BOBBY C. KICKLIGHTER
Glennville, Georgia
JERRY A. KICKLIGHTER
Glennville, Georgia
MARGARET KICKLIGHTER
Glennville, Georgia
HELEN G. KIMBROUGH
Sylvania, Georgia
BILLIE J. KIRKLAND
Vidalia, Georgia

Second row:
JACKIE D. KNIGHT
Stilson, Georgia
S. TALLULAH LESTER
Statesboro, Georgia
BYRON BERT LEWIS
Louisville, Georgia
OLDIN VICTOR LEWIS
Glennville, Georgia
WILLIAM E. LEWIS
Moultrie, Georgia
ALICE JEAN LORD
Wrightsville, Georgia

Third row:
RAY F. McNEELY
Wadley, Georgia
ROY McTIER, JR.
Moultrie, Georgia
CLAUDE A. MADRAY
Odum, Georgia
PATSY L. MADRAY
Jesup, Georgia
JACK T. MAHAFFEY
Swainsboro, Georgia
BILLY T. MARCHMAN
Sandersville, Georgia

First row:
CALOPIA MARY MARTIN
Waynesboro, Georgia
MADELYN MEEKS
Soperton, Georgia
WALTER W. MEEKS
Ludowici, Georgia
MILDRED MAXINE MERCER
Jeffersonville, Georgia
BETTY JEAN MIKELL
Statesboro, Georgia
CHARLES S. MILLER
Toomsboro, Georgia

Second row:
JOAN MILLER
Toomsboro, Georgia
ROBERT E. MINICK
Brooklet, Georgia
GENEVA MIXON
Waynesboro, Georgia
WILMA CARLEEN MIXON
Statesboro, Georgia
BETTY F. MOCK
Sylvania, Georgia

Third row:
ALVIN F. MORELAND
Graymont, Georgia
LONADINE MORGAN
Egypt, Georgia
VIRGINIA MORGAN
Stillman, Georgia
WALTON MORRIS
Reidsville, Georgia
WEYMON MORRIS
Hinesville, Georgia
JAN MURPHEY
Statesboro, Georgia
ARCHIE NESMITH, JR.
Oliver, Georgia

freshmen

WHAT THEY WEAR

JONGELYN NEWTON
Millen, Georgia

PRISCILLA ANN ODOM
Glennville, Georgia

ELEANOR O. OGDEN
Odum, Georgia

GROVEREAN OGLESBY
Statesboro, Georgia

ANNE ELIZABETH OLIVER
Statesboro, Georgia

JIMMY OLIVER
Waynesboro, Georgia

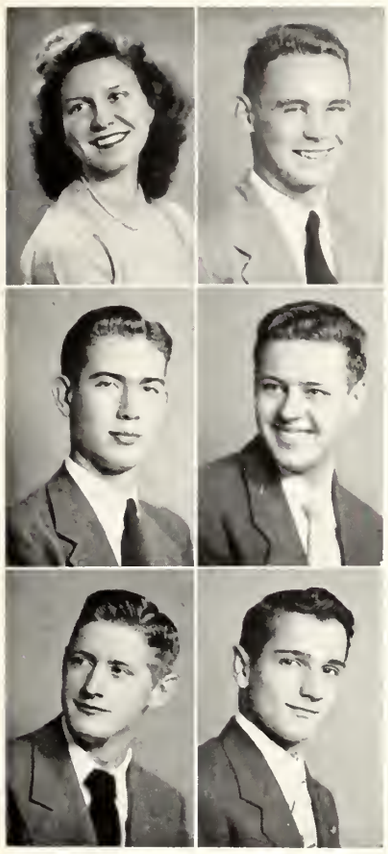

BETTY JUNE OLLIFF
Statesboro, Georgia

CARL S. O'NEAL
Blackshear, Georgia

SPENCER
OVERSTREET, JR.
Wadley, Georgia

GEORGIA I. PARRISH, JR.
Jesup, Georgia

ED. C. PATTERSON
Fort Valley, Georgia

GRIFFIN G. POLLARD, JR.
Appling, Georgia

WHICH TWIN HAS THE PHONY?

1949

First row:
WILLIAM H. PURCELL
Glennville, Georgia
CLAUDE ROLAND REID
Statesboro, Georgia
RALPH LINCOLN
RIGDON, JR.
Sylvania, Georgia
BETTY JEAN RINER
Lyons, Georgia
PEGGY ZANE ROBINSON
Millhaven, Georgia
JOHN RICHARD ROGERS
Reidsville, Georgia
Second row:
AZALEAN ROSS
Amity, Georgia
JACQUELINE RUSHING
Statesboro, Georgia
FIELDING D.
RUSSELL, JR.
Statesboro, Georgia
LINTEN LEE
SAMMONS, JR.
Statesboro, Georgia
ELWIN JOHNSON SASSER
McIntosh, Georgia
ROBERT C. SERRA
Havana, Cuba
Third row:
CARLENE PATRICIA
SHANKLIN
Gardi, Georgia
PEGGY C. SHUMAN
Vidalia, Georgia
BETTY JEAN SHUMAN
Vidalia, Georgia
LOIS JACQUELYN SMITH
Helena, Georgia
MARY FRANCES SMITH
Claxton, Georgia
LANGFORD W.
STEPHENSON
Valdosta, Georgia

First row:
VIOLA STEWART
Portal, Georgia
JOHN WILBUR STONE
Wrens, Georgia
BETTY STRANGE
Cobbtown, Georgia
CHARLES RICHARD STRAWN
Hampton, Georgia
JIMMIE CARTER STYLES
Bellville, Georgia
ROBERT LLOYD TAYLOR
Statesboro, Georgia
Second row:
W. EDWARD TEETS
Statesboro, Georgia
EUNICE CLAIRE THOMAS
Jesup, Georgia
BETTY LOU THOMPSON
Mount Vernon, Georgia
ANNA MARIA TIPPINS
Claxton, Georgia
ANNE T. TRICE
Statesboro, Georgia
EUGENIA TUTTLE
Oliver, Georgia
Third row:
BETTY B. TYRE
Odum, Georgia
CALVIN K. UPCHURCH
Stilson, Georgia
MARION E. WADE
McRae, Georgia
CLAXTON WALKER
Lovett, Georgia
JAMES WALKER
Irwinton, Georgia
THELMA CAROLYN WAMMOCK
Sylvania, Georgia

freshmen

HONEY BEARS

MARGARET WARNOCK
Tarrytown, Georgia

LEE INEZ WATERS
Sylvania, Georgia

LEMUEL A. WATKINS
Hinesville, Georgia

MARJORIE WEATHERFORD
Graymont, Georgia

MARY MANRY WEBB
Edison, Georgia

MARGARET WILDER
Vidalia, Georgia

C. J. WILLIAMS
Pembroke, Georgia

JEAN E. WILLIAMS
Register, Georgia

ANNEBETH WOODS
Garfield, Georgia

BETTY Q. WOODS
Waynesboro, Georgia

ALENE WOOD
Marlow, Georgia

HETTIE J. WOODS
Kite, Georgia

RENA MAE WOODS
Statesboro, Georgia

MARTHA SUE WYNN
Brooklet, Georgia

1949

GOING HOME

GERALDINE OGLESBY
Portal, Georgia

"WHITE CHRISTMAS"
(A La Gym)

OUR PERFECT SPECIMENS

"NOW LET'S GET THIS LAST GOOD PICTURE"

CAN THEY BE MODERN DANCE PARTNERS?

THE BEST IN COLLEGE CLOTHES
FOR
STUDENTS AND FACULTY

HENRY'S

Statesboro, Georgia

RUSHING HOTEL

ON THE COURTESY ROUTE

Statesboro, Georgia

Rex Hodges
Owner and Manager

Howard Lumber Company

RETAIL LUMBER AND BUILDERS SUPPLY

☆

31 Mulberry Street Statesboro, Georgia

●

ALWAYS A GOOD SHOW

at the

State Theater
and
Georgia Theater

Completely Air-Conditioned

STATESBORO GEORGIA

●

City Dairy Company

Grade A Pasteurized and

Homogenized Milk

DRINK MILK FOR HEALTH'S SAKE

52 W. Main St. Statesboro Ga.

Statesboro Grocery Co.

A Good Wholesale Grocer

Courtesy — Service
Is Our Motto

STATESBORO GEORGIA

Foresight today means security tomorrow.
Protect your future by practicing the
habit of thrift and economy today.

One of a series of timely suggestions by

The Friendly

SEA ISLAND BANK

SAFETY — COURTESY — SERVICE

A Member of the F. D. I. C.

Who is definitely interested in the future of our youth

CHARLES BRYANT

WHOLESALE
FRUIT
AND
PRODUCE

Phone 136 Statesboro, Georgia

B. B. Morris & Co.

Fancy and Staple Groceries

Quality Meats

BARBECUE

Phone 131-132 31 W. Main Street

★

Meet Your Friends at the

College Pharmacy

"Where the Crowds Go"

Prompt, Courteous Service

PHONE 414 PHONE 416

★

H. W. SMITH, JEWELER

FOR YOUR GIFT NEEDS . . .
See Our
JEWELRY — SILVER — CHINA
GLASS — LUGGAGE
Also
Visit Our Expert Repair Department

20 South Main Street Statesboro, Georgia

MILLIONS OF STUDENTS IN AMERICA LOOK TO

PENNEY'S

For Young America Styled Togs for Campus, Sports and Dress

MEN and BOY'S STORE

EVERYTHING FOR COLLEGE STUDENTS

DRESS and SPORTSWEAR

East Main Street Statesboro

Compliments
of . . .

S. W. LEWIS, INC.

STATESBORO GEORGIA

Hobson Dubose Men's Store

Home of TIMELY (Plateau Suit and Slacks)

* * *

DUBOSE DRY CLEANER

"PROMPT AND COURTEOUS SERVICE"

One Day Service If Desired
Plant North Zett
11 West Main Street
Phone 368-R or 538-J

SODA SHOP

Ice Cream - Sherbets - Sundaes

Banana Splits - Milk Shakes

Frosted Malts - Soft Drinks

Coffee - Hot Dogs - Hamburgers
Sandwiches

Bradley and Cone Seed and Feed Co.

BABY CHICKS - PURINA CHOWS

—INSECTICIDES—

Good Germinated Seed

Hardware — Poultry Supplies

STATESBORO GEORGIA

Compliments
of . . .

HINES DRY CLEANERS

PHONE 375

STATESBORO GEORGIA

Serving Savannah Since 1868

Hogan's

BROUGHTON and BERNARD STREETS

THAYER MONUMENT COMPANY

45 WEST MAIN

Phone 439

STATESBORO GEORGIA

THE REVIEW CO.

2 - 6 WEST BAY STREET

SAVANNAH GEORGIA

Office Equipment and Supplies
Printing — Lithographing
Authorized Distributor for A. B. Dick
Brand Mimeograph Products

FOR HEALTH'S SAKE —
Skate or Bowl at the

SKATE-R-BOWL

Student Room for Dancing TOO
Nathan Foss, Owner

STATESBORO GEORGIA

HARRIS

The Hub

(THE HUB)

Established 1896 — Savannah

Hart Schaffner & Marx Clothes
Arrow Shirts — Dobbs Hats
Freeman Shoes

CLOTHES . . .

FOR THE CAMPUS

THE FAIR STORE

STATESBORO GEORGIA

BULLOCH TRACTOR CO.

JOHN DEERE
FARM IMPLEMENTS
TRACTORS

36 West Main Street

STATESBORO GEORGIA

DIAMONDS — WATCHES

JEWELRY — GIFTS

Watch Repairing

LANIER JEWELERS

"Home of Hallmark Cards"

Compliments

. . . of . . .

LANNIE F. SIMMONS

AUTOMOBILES

Johnston and Donaldson

INSURANCE

"Good Coverage Plus Service"

7 WEST MAIN ST. — PHONE 310

STATESBORO GEORGIA

The Best in Town for . . .

PROMPT SERVICE

ELLIS DRUG CO.

Fountain Service DeLuxe
and
Prescriptions Filled Quickly and Correctly
By Professional Pharmacists

WATERS BARBER SHOP

HAIRCUTS

ANY STYLE YOU WANT

Under Bulloch County Bank

Compliments
of . . .

MODEL LAUNDRY

COURTHOUSE SQUARE

STATESBORO GEORGIA

★

SECURITY SERVICE

The Bank With the Friendly Asmosphere

BULLOCH COUNTY BANK

NEW ACCOUNTS WELCOMED

Member
Federal Deposit Insurance Corporation

★

●

1920 1949

ALFRED DORMAN COMPANY

WHOLESALE DISTRIBUTORS

YUKON'S BEST and QUEEN OF THE WEST
FLOUR

Statesboro Jesup Sylvania Eastman

●

★

When...

HUNGRY, THIRSTY AND TIRED

...Visit...

THE BLUE TIDE

WHERE BOY MEETS GIRL

FOR

Books — Refreshments — Fun

GEORGIA TEACHERS COLLEGE

COLLEGEBORO GEORGIA

★

301 GRILL

STEAKS — CHICKENS
and
SANDWICHES

GAS and OIL

J. B. ILER

DONALDSON-SMITH

OUTFITTERS FOR MEN and BOYS
SINCE 1922

STATESBORO GEORGIA

ROCKER APPLIANCE CO.

Complete Line of
HOME APPLIANCES, PLUMBING
and
ELECTRICAL CONTRACTING

420 South Main Street Andersonville

STATESBORO GEORGIA

CLOTHES...
FOR THE FAMILY

ROSENBERG'S

"Statesboro's Busy Department Store"

STATESBORO GEORGIA

★

COVERING SOUTHEAST GEORGIA WITH
DEPENDABLE SERVICE AT LOWEST
POSSIBLE PRICES

H. Minkovitz & Sons
DEPARTMENT STORES

STATESBORO

SYLVANIA DOUGLAS

★

Compliments

. . . of . . .

EVERETT MOTOR COMPANY

STATESBORO GEORGIA

Brady's Department Store

SMART STYLES

for

COLLEGE BOYS AND GIRLS

Come In and See Our Display

17 NORTH MAIN STREET

Statesboro, Georgia

IDEAL SHOE SHOP

"The College Shop"

Shoes Fixed the Way YOU Like Them

POLISHES — LACES — ETC.

STATESBORO GEORGIA

OUR COMPLIMENTS

MEN'S QUALITY SHOP

24 E. BROUGHTON STREET

Savannah, Georgia

FORD FARMING HEADQUARTERS

Standard Tractor & Equipment Company

West Main Street — Box 24

Statesboro, Georgia

FORD TRACTOR

DEARBORN FARM EQUIPMENT

GRIMES JEWELRY COMPANY

SILVERWARE — GLASSWARE

DIAMONDS — WATCHES

CHINA

Fountain Pens

Compliments

Sorrier Insurance Agency

ESTABLISHED 1888 — PHONE 58

STATESBORO GEORGIA

• WHERE MEN FIND THEIR FAVORITE •
FAMOUS BRANDS

Men's Quality Shop
Joe Lesser
home of Kuppenheimer Good Clothes

24 Broughton Street, E. Savannah, Georgia

• PAY A VISIT TO THE COLLEGE SHOP •

Denmark Candy Co.

WHOLESALE MERCHANDISE

N. Zetterower Avenue Phone 539-L

STATESBORO GEORGIA

THE BARGAIN CORNER

GROCERIES — FRESH MEATS
VEGETABLES

Rufus Anderson Jessie Mikell

PHONE 29

NORTH MAIN STREET

Where Fashions Make Their Debut

Fine's

IN SAVANNAH

Statesboro Provision Co.

ICE — COAL

STATESBORO GEORGIA

Compliments
of . . .

First Federal Savings and Loan Assn. of Statesboro

SAFETY — COURTESY — SERVICE
Deposits Insured $5,000

STATESBORO, GEORGIA

Savannah Morning News
SAVANNAH EVENING PRESS

SAVANNAH GEORGIA

Compliments of

Nu Grape

A FLAVOR YOU CAN'T FORGET

ANNUALS
of
DISTINCTION

Bowen, Long & Young, Inc.
Decatur, Georgia

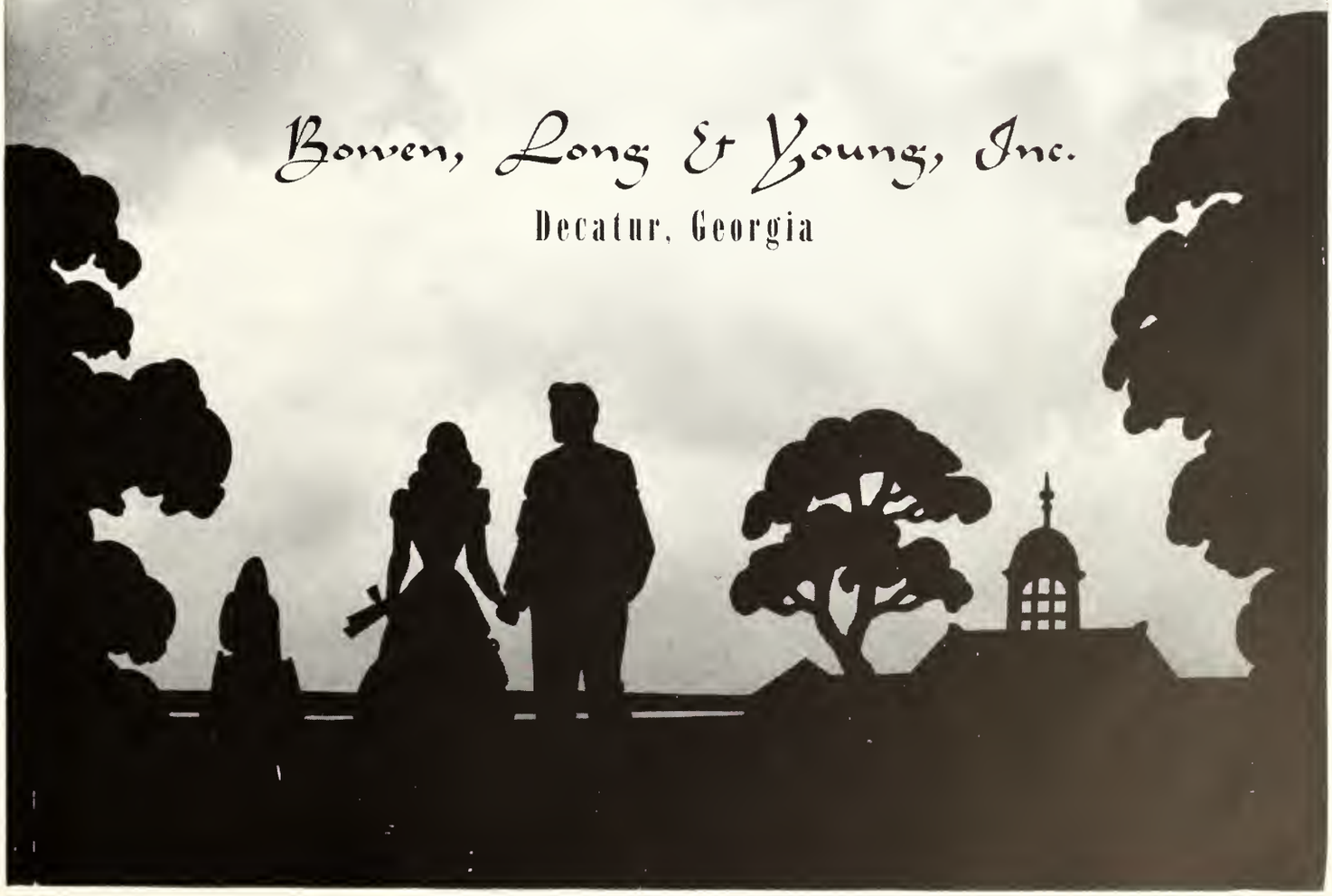

ZACH S. HENDERSON LIBRARY
0 2001 0488993 2

DEMCO